

# METHODIST COLLEGE

VOLUME XXXV NO.1

MARCH 1994

*Today*

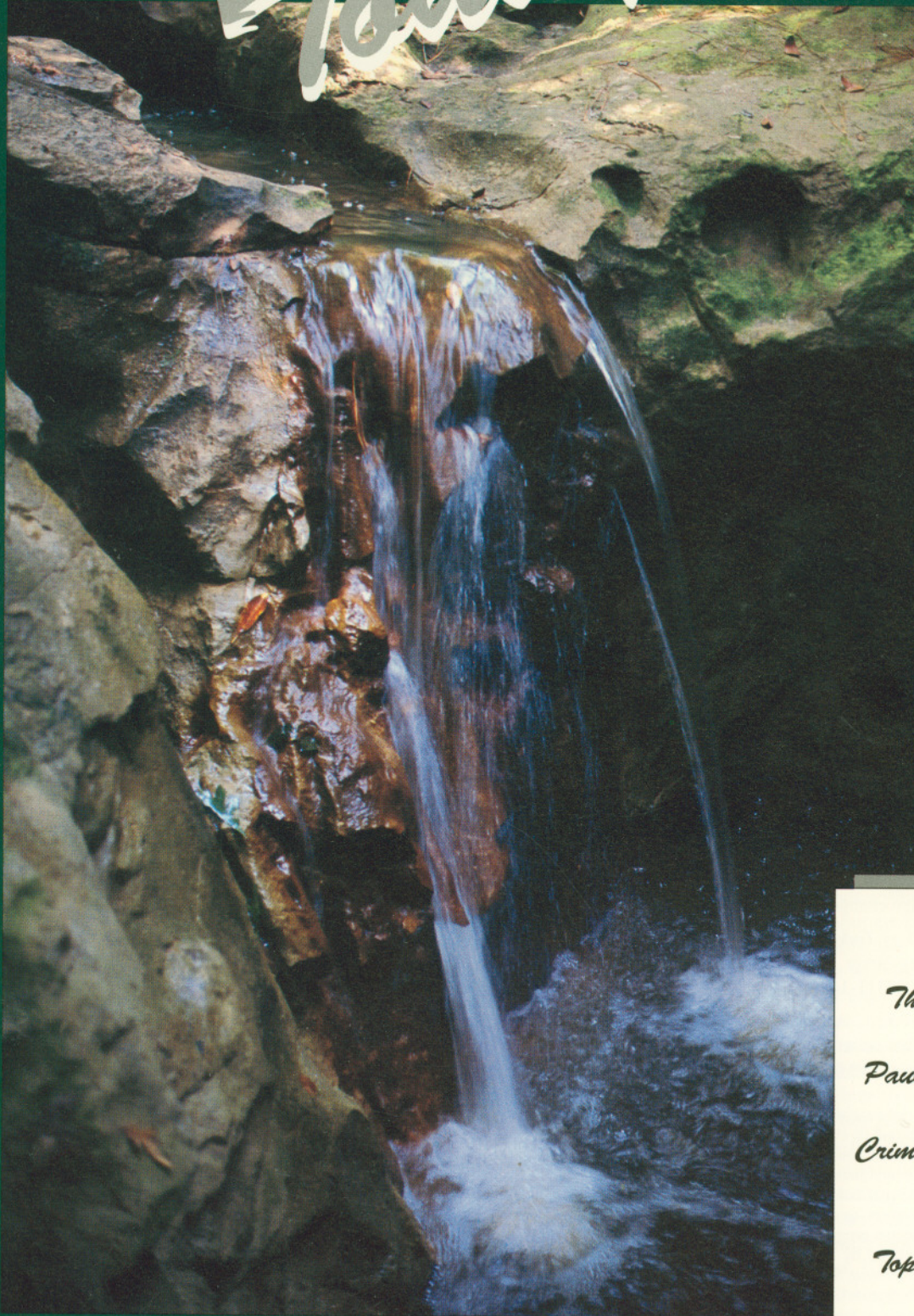

---

Where Peaceful  
Waters Flow

---

## INSIDE

*The Bells Are Back!*

*Paul Green Remembered*

*Criminal Justice Program  
Takes Off*

*Top Scholarships Worth  
\$7,000*

*Greeting from Janet Mullen*



## THE STAFF

William H. Billings '68, *Editor*  
Summer Brock, *Assistant Editor*  
Mike Hogan, *Sports Editor*  
William H. Billings, *Photographer*  
Sarah Fraley, *Typographer*

## ALUMNI ASSOCIATION OFFICERS

Janet Conard Mullen '72, *President*; Patric S. Zimmer '89, *First Vice President*; Kathryn S. Offenhauser '89, *Second Vice President*; Mark Kendrick '83, *Third Vice President*; Joan Pait '91, *Secretary*. *Directors*: Johnny Lipscomb '68, Lynn Carraway '71, Coleen Shaw Doucette '74, Julie Madison '82, Nona Fisher '88, Betty Neill Guy Parsons '64, Cynthia Walker '65, Jerry Monday '71, James Malloy '78, Jerry Cribb '81, Margaret F. Pope '78, Sharon Weeding '90, Kathy Stewart '81, Randy Egsegian '84, *Immediate Past President*: Roger Pait '85.

## COLLEGE OFFICERS

Dr. M. Elton Hendricks, *President*  
Dr. Erik J. Bitterbaum,  
*Vice President for Academic Affairs*  
Mr. Gene Clayton,  
*Vice President for Business Affairs*  
Dr. William P. Lowdermilk,  
*Vice President for Church and  
Community Relations*  
Mr. Beverly S. Pankey,  
*Vice President for Development*  
Mr. Michael W. Safley '72,  
*Vice President for Student Affairs*  
Mr. Alan Coheley,  
*Vice President for Enrollment Services*

*Methodist College Today* (USPS 074-560) is published four times a year (March, June, September, and November) as a service to members of the Methodist College community and Methodist College alumni by the Public Relations Office and the Alumni Office of Methodist College, 5400 Ramsey Street, Fayetteville, NC 28311. Second Class postage paid at Fayetteville, NC 28302-9614. Postmaster: Send postage changes to:

*Methodist College Today*  
5400 Ramsey Street  
Fayetteville, NC 28311-1420

*Methodist College Today* is produced with PageMaker software on a Macintosh Plus computer. Circulation: 12,500 copies.

Methodist College does not discriminate on the basis of age, race, sex, national or ethnic origin, religious denomination, or disabilities for otherwise qualified persons in the administration of its admission, educational policies, scholarships, loan programs, athletics, employment, or any other college-sponsored or advertised programs.

Methodist College is related by faith to the North Carolina Annual Conference, Southeastern Jurisdiction, The United Methodist Church. It is an independent corporation rather than an agency of the Conference and is responsible for its own debts and obligations.

# METHODIST COLLEGE

*Today*

VOL. 35, No. 1  
MARCH 1994



PAUL GREEN  
REMEMBERED  
PAGES 9 & 23



MORIE HOWARD  
SAYS GOOD-BYE  
PAGE 12



## CONTENTS

- 3 THE BELLS ARE BACK!
  - 6 BILL HARRISON ADDRESSES WINTER GRADS
  - 8 DARL CHAMPION ON CRIMINAL JUSTICE
  - 11 TOP SCHOLARSHIPS NOW WORTH \$7,000
  - 12 JANET MULLEN URGES ALUMNI TO SPEAK UP
- SPECIAL CENTER SECTION: 1993 ANNUAL GIFT REPORT
- 15 MEN'S & WOMEN'S BASKETBALL WRAPUP
  - 19 CLASS NEWS
  - 23 CULTURAL CALENDAR

## ON THE COVER:

THIS WATERFALL, ON THE PAULINE LONGEST NATURE TRAIL, IS A FAMILIAR SIGHT TO THOSE WHO HAVE WALKED THE TRAIL.  
—PHOTO BY KEITH JACOBS



# NEW RESIDENCE HALL UNDER CONSTRUCTION

Construction began December 23 on a new \$1.2 million residence hall at Methodist College.

Sigma Construction Co. of Fayetteville, the general contractor, has guaranteed completion by August 10, 1994.

Bulldozers began clearing the site December 23. In late January, the contractor erected a huge tent over the project, which will eliminate bad weather delays.

"This new facility reflects our faith in the future," said Dr. Elton Hendricks, college president. "Our residential enrollment has grown significantly in the last few years and we expect this trend to continue."

Methodist's fifth residence hall is being built on the southeast side of Garber Hall. If enrollment growth continues as expected, an identical unit will be built in 1994-95, just west of the new hall. Both will be linked to Garber by a patio or commons area.

LSV Partnership Architects-Planners of Fayetteville designed the building.

Current plans are that it will house 56 female students and a hall director; the two-story design includes 25 double rooms, six single rooms, and a two-level director's apartment. The hall includes an elevator and other features which make it accessible to the handicapped.

Completion of this facility will enable the college to house approximately 700 resident students in 1994-95. The new residence hall represents the first step in Methodist's long-range plan to expand residential enrollment to 900 students by 1998. Four additional residence halls of similar design will be built during the next four years, subject to annual reviews of enrollment data.

Four existing residence halls built in 1963 and 1964 were designed to house 600 students—300 males and 300 females. Methodist began the current academic year with 610 resident students. Last summer the college renovated a campus apartment building, a 12-unit structure originally designed for married students and faculty, to house an additional 44 students.



**AN ELECTRICIAN INSTALLS  
NEW SPEAKERS FOR THE CARILLON.**

## TOWER RECEIVES FACELIFT, LAMPS, NEW CARILLON

The Yarbrough Bell Tower and Jones Memorial Carillon underwent major repairs in December.

First, the 100-foot tower was cleaned and repainted. Then the fluorescent tubes in the cross were replaced. Finally, new speakers and a new sound system (carillon) were installed. Approximately \$13,000 was spent on the restoration.

Since December 15, the electronic carillon has sounded the Westminster chimes/hour strike and played two hymns daily at 5 p.m. Both old timers and those who have never heard the tower are enjoying the beautiful bell sounds.

The new carillon has digitally encoded sounds which represent five different tones/sizes of cast bronze bells. It was manufactured by The Verdin Company in Cincinnati, Ohio.

Methodist's bell tower has not played music since the mid 70's, when the original carillon system was replaced with a chime clock connected to a time-controlled, 100-watt amplifier. The chime clock system became useless in 1990 when the time control ceased to function and when the original speakers and wiring in the tower shorted out.



**WORKMEN STAKE OUT FOOTINGS FOR THE NEW RESIDENCE HALL. THE CONTRACTOR WAS GREETED WITH SNOW THE FIRST DAY ON THE JOB—DECEMBER 23. BUT THE BULLDOZER PROCEEDED.**

Feeling good about Methodist College?  
Recruit a student and help us change the world.  
Phone 1-800-488-7110 for admissions material.



# FOUNDATION SEEKS \$225,000 FROM COMMUNITY

Early receipts from the Methodist College Foundation's 37th annual Community Loyalty Campaign were encouraging. The theme of this year's drive was "Meeting the Future."

At the end of Loyalty Day, February 8, Fayetteville and Cumberland County residents had contributed \$173,000. That was more than double the \$85,795 received at the same point in 1993 and 77 percent of the foundation's 1994 goal of \$225,000. Staff members in the Development Office—Bev Pankey, Summer Brock, Pat Stump—were elated by the results.

Craig Stewart, vice president and general manager of Stewart Olds/Nissan/Suzuki, is the chairman of the 1994 Community Loyalty Campaign. This year approximately 118 volunteers were asked to call on 671 businesses for donations.

"Thanks largely to local supporters," said Mr. Stewart, "Methodist College continues to be one of the true success stories in higher education. Enrollment is expanding, facilities are being renovated, and the faculty, staff, and students are gaining national recognition. In addition to its 1,700 students, the college played host to more than 40,000 persons last year who came to the campus for cultural events, meetings,

summer camps, and athletic events. With an annual budget and payroll of over \$14 million, it is clear that Methodist has a positive impact on the local economy."

Mrs. Jean Hodges, president of the Methodist College Foundation, expressed confidence that Craig Stewart will lead a "very successful" fund drive

for the college. "Craig has been very active in our community," she said, "and he has strong leadership qualities. He's the best of the best."

Last year's campaign netted \$480,725, more than double the foundation's goal of \$200,000. Local insurance executive Bob Exum chaired the 1993 drive.



**CAMPAIGN CHAIRMAN CRAIG STEWART WITH VOLUNTEERS BOB LAMMÉ AND DR. DAN COGSWELL.**



**DICK HENSDALE AND DR. HENDRICKS CHAT BEFORE LOYALTY DAY BREAKFAST FEB. 8.**

## W.E. HORNER, TRUSTEE EMERITUS, DIES AT 92

William Edwin "Bill" Horner, a charter member of the Methodist College Board of Trustees, died February 7 in Pinehurst. He was 92.

The former editor-publisher of *The Sanford Herald* served five terms in the N.C. House of Representatives, was a state highway commissioner from 1961-65, and served as a trustee of UNC, Louisburg College, Fayetteville State University, and Methodist College.

Horner Administration Building at Methodist College and Horner Boulevard in Sanford are named for Mr. Horner. He chaired the development committee in the formative years of Methodist College and made many generous gifts to the college over the years.

Mr. Horner was an active civic leader in Sanford, serving as president of the Kiwanis Club, chairman of the Red Cross, District Chairman of the Boy Scouts, and president of the Sanford Chamber of Commerce. Methodist College awarded him a



**W.E. HORNER**

Doctor of Humanities degree in 1978.

A Durham native, Mr. Horner attended Durham High School and

Trinity College (now Duke) and graduated from UNC in 1922. He and his wife moved to Sanford in 1930. Mr. Horner wrote over 2,000 newspaper columns, all signed "WEH". He was a past president of the N.C. Press Association.

Mr. Horner is survived by two daughters, Nancy H. Hulin of Wilmington, and Louise H. Bowles of Greensboro; a son, William E. Horner, Jr. of Sanford; a sister, Sue Sample of Statesville; six grandchildren; and eight great-grandchildren.

Bill Horner's funeral was held February 9 at St. Luke United Methodist Church in Sanford. The Revs. Vernon Tyson and Reggie Ponder officiated.



# WINTER EVENTS



**CAMISHA BELL AND JODIE YOUNG WON THE ALPHA PSI OMEGA PLAYWRITING CONTEST. THEIR ONE-ACT PLAYS WERE STAGED FEBRUARY 14-15.**



**METHODIST CHEERLEADERS COAX MONARCH FANS DURING A TIME-OUT.**



**VALERIE HAREL, A DECEMBER GRAD, AT HER SENIOR COMPREHENSIVE ART SHOW.**

## REAL ESTATE INSTITUTE SET

Methodist's Reeves School of Business has established an Institute of Real Estate and will begin offering real estate classes this fall.

"We are fortunate to have the new Institute in Real Estate," said Joe Doll, director of the Reeves School. "It is being created to serve the needs of the growing market for real estate professionals in southeastern North Carolina."

"Real Estate Fundamentals" will be taught during Fall Term I of Evening College beginning August 8, 1994, with registration the entire month of July.

Students who complete this course will be qualified to take the state licensing exam for real estate sales associate.

Additional real estate courses will be offered later which will qualify students to take the real estate broker's exam. To be on the mailing list or for more information, call the Reeves School at 630-7047.

## NEWS BRIEFS

### SPRING ENROLLMENT STANDS AT 1,614

Methodist College began the spring semester with 1,614 students, an increase of 4 percent over 1993.

Day enrollment totalled 1,045, up 5 percent from last spring's 987. Spring Term I of Evening College drew 569, seven more than last spring.

The number of students living in the residence halls is 535, compared to 470 in Spring '93.

### DR. KNOTT RETIRES

Dr. Garland Knott, head of the Department of Philosophy and Religion, has retired after 28 years of teaching at Methodist. Dr. Ken Collins, associate professor of religion and philosophy, was promoted to department head.

## CHEERLEADERS TO COMPETE AT NCCC

The Methodist College cheerleaders, currently ranked No. 2 in the country, have qualified for the National College Cheerleading Championship to be held in San Diego, California in April.

This is the third consecutive year that the Monarch cheerleaders have qualified for the finals. Their No. 2 ranking among small colleges is based on a videotaped routine. Last year, the cheerleaders took fourth place in the finals held at Sea World of San Diego.

The Monarchs are coached by Second Year Head Coach Tracey Hubiak, assisted by AJ Jones. Members of the team include: John Cooper, John Goff, Bret Gross, Erin Hawkins, Kim Lovely, Ed McEnroe, Ben Pope, Karen Rafferty, Nanette Ragan, Tim Reger, Abel Rosa, Bruni Rosa, Trisha Stem, Sharon Smyzuk, Cara Vandenbeghe, and Kim Weaver.



# DR. WILLIAM HARRISON URGES WINTER GRADS TO DEVELOP LIFELONG GOALS

The Hoke County schools superintendent urged 104 winter graduates of Methodist College December 17 to plan for their future by adopting a personal mission statement and setting lifelong goals.

"Take a chance and dare to make a difference," said Dr. William Harrison, a 1974 graduate of Methodist. He told the winter class that successful people learn from adversity and have a strong sense of mission.



**BILL HARRISON**

The former public school principal and teacher advised class members to: 1) *Be all you can be*—work hard to develop competence, credibility, and a value system; 2) *Do the right thing*—do not let the desire for short-term goals jeopardize long-term goals; and 3) *Do unto others as you would have them do unto you*—help and support your fellow man.

Dr. Elton Hendricks, college president, presented a Methodist College Medallion to Rev. Russell Knowles, a United Methodist minister from Bolivia, NC, recognizing his success in the ministry and his recruitment of at least 20 students for Methodist.

Dr. Hendricks also presented the Sam Edwards Award to Gary D. Rhodes, denoting his selection as the outstanding Evening College student of 1993.

Five students—Sharon Archer of the Bahamas, Abigail Findlay of the United Kingdom, Valerie Harel of Mauritius, Martin Knoll and Gesa Wellenstein of Germany—presented the college with flags of their native countries.

Twenty-two members of the winter class graduated with honors—19 "cum laude," two "magna cum laude," and one "summa cum laude."

**Methodist College awarded degrees to the following persons December 17, 1993:**

## BACHELOR OF ARTS

### Cape Fear Region

**Fayetteville:** Vatrice Chestnut-Mack, communications/mass media; Angelina Hodge Halstead, elementary education, *summa cum laude*; David A. Johnston, Spanish; Joy Godwin Kirkpatrick, communications/mass media, *cum laude*; Rebekah C. Kenton Lee, art; Serafin A. Paniagua, Spanish; Joella Rivenbark Sanders, art education; Won Gil Un, communications/mass media.

**Raeford:** Jacqueline D. Thompson, English.

**Dunn:** Kevin M. Williams, communications/mass media.

**Jacksonville:** Timothy S. Taylor, religion.

### Other Countries and States

Christiane Valerie Harel, Mauritius, art, *magna cum laude*; Jennifer L. Kimball, Palm Harbor, FL, English and French, *cum laude*; Gerald R. Wheeler III, Trussville, AL, history.

## BACHELOR OF SCIENCE

### Cape Fear Region

**Fayetteville:** William J. Adams, history; Debbie R. Anders, elementary education; Elizabeth S. Andrews, sociology; Diane Poppish Baker, political science; Lee Ann Baldwin, business administration; Myer T. Keith Bennett II, business administration and history; Susan E. Sykes Bertke, accounting; Michael A. Ciani, physical education; Charles V. Cokley, accounting; Amie P. Creedon, history; Teryl L. Curry, elementary education; Janice C. Erne-St. Onge, sociology; Debra L. Faucette, business administration; Catherine L. Flores, accounting; Richard A. French, biology; Monica M. Hawke, business administration; Philip J. Hedgepeth, sociology; David L. Herring, business administration and economics, *cum laude*; Angela D. Jestes, elementary education; Barry L. Jones, business administration; Donna A. King, elementary education and special education; Martin Knoll, business administration with a concentration in professional golf management; Peter V. Kovalick, business administration and sociology; Dwayne A. Mack, history; Gregory A. McWhorter, accounting and business administration; Ingrid J. Walker Miller, accounting, *cum laude*; Robert L. Penn, Jr., business administration;



**FORMER REGISTRAR SAM EDWARDS (R.) CONGRATULATES GARY RHODES, NAMED OUTSTANDING EVENING COLLEGE GRADUATE.**

Holly C. Provost, biology; Gary D. Rhodes, business administration; Catherine Wicker Richardson, accounting and business administration, *cum laude*; Peter C. Sabo, history; Darla Y. Sexton, sociology; Margaret B. Swoboda, accounting; James M. Sykes, history, *cum laude*; Frances A. Tedford, elementary education; Tracy L. Tew, sociology; Tammy L. Tolar, business administration; Lawrence H. Walsh, business administration; Margaret P. Montgomery Weaver, business administration; Gesa Wellenstein, biology, *cum laude*; Karran L. Yates, political science.

**Fort Bragg:** Jodie M. Border, sociology, *cum laude*; Annalisa Bosten, accounting; Barbara A. Fitch, elementary education, *magna cum laude*; Amy Howard Landers, accounting and business administration; Darlene Lord Weiss, history.

**Hope Mills:** Rosa Ana Gonzalez, business administration.

**Lumberton:** Melba L. Goodman, sociology.

**Willington:** Walter R. Moffitt, Jr.,

—Continued on Page 7



## A Profile of the Class of '93

NO. OF GRADS	
May	144
December	101
Total	245
MAJORS	
Accounting-21	
Art-2	
Art Ed-1	

Biology-12
Business Administration-48
Bus. Adm./PGM-20
Bus. Adm./PTM-3
Chemistry-2
Communications-11
Criminal Justice-2
Elementary Education-21

English-5
Economics-4
Fine Arts Management (Music)-1
French-2
History-20
International Studies-2
Math-2

Music-1
Physical Education-6
Political Science-15
Religion-2
Sociology-22
Social Work-3
Spanish-5
Special Education-4



**MARTIN KNOLL AND GESA WELLENSTEIN PRESENT THE FLAG OF A UNIFIED GERMANY TO DR. HENDRICKS.**

history, *cum laude*; Shelley L. Waters, criminal justice/legal studies.

**Spring Lake:** Dwayne T. Smith, communications/mass media.

**Dunn:** Kimberly Parnell West, elementary education.

**Linden:** Edna J. Williams, special education.

**Stedman:** Julia E. Parrish, business administration, *cum laude*.

### Other Areas of the State

Angela R. Garner, Angier, biology and psychology; Wendy N. Jordan, N. Wilkesboro, physical education; James A. Lavender, Jr., Kinston, business administration with a concentration in professional tennis management; Amy Jo Brice Lucas, Hamlet, history; Walter B. Maloney, Hamlet, sociology and criminal justice; Leigh K. Murray, Kernersville, mathematics; Cheryl A. Peterson, Wilmington, elementary education; Hilary A. Rossi, Charlotte, history; Janice L. Green Tucker, Wade, sociology and social work; William R. Young, Jr., Lake Waccamaw, history.

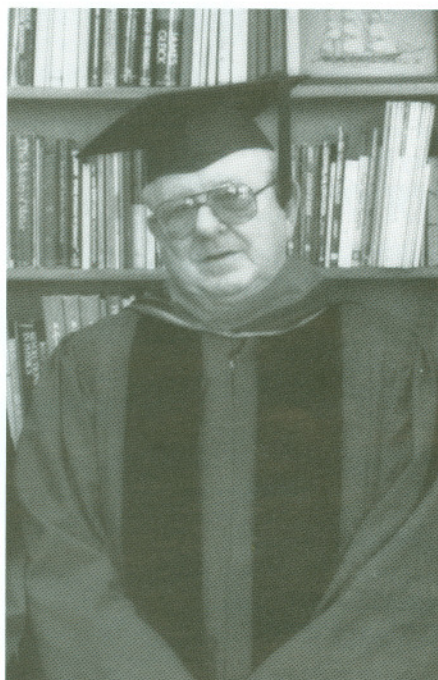

**REV. RUSSELL KNOWLES, RECIPIENT OF A METHODIST COLLEGE MEDALLION.**

### Other States and Countries

Daphne G. Akridge, Bassett, VA, business administration; Sharon I. Archer, Nassau, Bahamas, biology; Abigail R. Findlay, Farnborough, UK, business administration, *cum laude*; Colette L. Gilligan, Dublin, Ireland, physical education; Daniel E. Jackson, Voorheesville, NY, physical education with a concentration in athletic training; Eric W. Kell, Brandon, FL, business administration with a concentration in professional golf management; Nicole E. Norlen, Ft. Lewis, WA, chemistry; Thomas H. Pannier, Braintree, MA, business administration with a concentration in professional golf management; Pamela J. Rogers, Rochester, NY, business administration with a concentration in professional golf management; Kelly L. Walters, Rochester, NY, business administration; Richard J. Wittman, San Diego, CA, biology and chemistry, *cum laude*.

### BACHELOR OF APPLIED SCIENCE

**Fayetteville:** James J. Rapalje, Associate Degree concentration in physician assistant.

### ASSOCIATE OF ARTS Cape Fear Region

**Fayetteville:** Ben S. Angeles, business administration; Kenneth R. Benik, general studies; Thomas E. Burney, Jr., German; Lawrence R. Hillman, business administration; Kimberly J. Holdway, general studies; Craig S. Purcell, health science; James W. Shaffer, health science; Angela Lewis Simon, business administration; Shirley A. Soares, general studies.

**Fort Bragg:** Brian G. Meyer, German; Nancy E. LeClair Studer, business administration.

**Spring Lake:** Mark A. Tomeucci, business administration.

### Other Areas of the State

Christine A. Summers, Garland, business administration.

### Other States

Barry Simmons, Miami, FL, business administration.

—*Graduation Photos by Bob Perkins.*



## CHAMPION SPARKS INTEREST IN NEW PROGRAM

One of Methodist's newest and most energetic faculty members is Darl H. Champion, assistant professor of criminal justice.

He came to Methodist from Fayetteville Technical Community College, where he directed an associate degree program. After only four semesters—two as an adjunct instructor and two as a full-time faculty member—Champion has attracted 62 students to the criminal justice program. Champion was recruited by Dr. Suzan Cheek, professor of political science, and Dr. Erik Bitterbaum, vice president for academic affairs.

Methodist added a criminal justice major in the fall of 1991, within the Department of Sociology and Social Work. The official term for the major is criminal justice studies; both the bachelor's and associate degrees are offered, as well as a minor.

Why is criminal justice so popular with MC students? "It's a hot topic right now—a pressing social issue," said Champion. "Many college students are now drawn to careers in law enforcement, juvenile justice, corrections, private security, and human services. Jobs are available in these fields, especially in the law enforcement sector."

Having taught criminal justice in the Fayetteville area for 18 years, Darl Champion is well acquainted with law enforcement personnel and criminal justice issues. Many of his former students now work in area police or sheriff's departments or in state correctional institutions. Some of his former students have transferred from Fayetteville Tech to Methodist in order to earn their bachelor's degrees.

Champion received his bachelor's degree in criminology at Indiana University of Pennsylvania in 1970. He then served five years in the U.S. Army, attaining the rank of captain. He commanded the 82nd Airborne Division's Military Police Company and served as a special agent with the Army's Criminal Investigations Command at Fort Bragg.

In 1975, Champion began teaching criminal justice at Fayetteville Tech and started work on his master's at the University of South Carolina. He received his M.S. degree in 1978 and is currently working on his doctorate in adult education at N.C. State University. His dissertation will explore the relationship between critical thinking and police officer performance.

Darl Champion has won three awards for teaching excellence and is highly regarded among criminal justice professionals. He has lectured widely, written book reviews and grant proposals, and served on numerous community college advisory committees. He has been president of the North Carolina Criminal Justice Association. He currently serves on the North Carolina Criminal Justice Education and Training Standards Commission and the governing board of Fayetteville/Cumberland County Crime Stoppers.

Champion said those who believe that building more prisons and hiring more law enforcement personnel will reduce crime in the long term are mistaken. (Gov. Jim Hunt and several state



DARL CHAMPION

legislators put such proposals before a special session of the N.C. General Assembly, recently convened to seek solutions to the state's growing crime problem and overcrowded prisons.) "We need to address the root causes of crime," he said. "We need permanent solutions, not temporary ones. We need early intervention where families are failing. We need integrated solutions that involve the home, the schools, neighborhoods, and criminal justice agencies. I'm afraid partisanship and political correctness have gotten in the way of common sense."

Methodist's criminal justice program is receiving strong support from the Sandhills region where MC students will intern. Adjunct faculty include: Fayetteville Police Chief Ron Hansen; Juvenile Intake Officer Richard Allgood; Larry Marshall, Special Agent in Charge, USACID, Fort Bragg; Lt. Josh Phillips, Fayetteville Police Department; and Chip Oehme, a former Air Force

intelligence officer now working on his Ph.D. at Cambridge University.

"Over the years, I have developed a close working relationship with the N.C. Justice Academy," said Champion. "This has resulted in the academy utilizing our students in simulations and role-playing exercises."

Darl Champion clearly enjoys teaching and the challenge of developing a new program. Some of his goals include: establishment of a broad-based advisory board, aggressive pursuit of grants, participation in local research projects, and state certification of Methodist's criminal justice program.

"I will not sacrifice quality for quantity," he added. "I want to establish a high quality program which is integrated with the liberal arts curriculum."



FACULTY SECRETARY EARLEENE BASS, SHOWN HERE WITH DR. COLONESE, CELEBRATED HER 31ST ANNIVERSARY WITH THE COLLEGE IN JANUARY.





L. TO R., MICHAEL LAKE, HOLLY PROVOST, STEWART KERR, STEPHEN FANN, DR. MARGARET FOLSOM.

## CONGRATULATIONS!

Four Methodist College science majors--two recent graduates and two current seniors--will be entering medical school this fall.

Mrs. Holly Provost, a biology major from Opelousas, Louisiana, was accepted by Louisiana State University Medical School in Shreveport. She graduated in December.

Michael Lake, a biology major from Fayetteville, was accepted by the School of Medicine at East Carolina University. He graduated in May 1993.

Two current seniors have also been accepted at East Carolina. They are: Stephen Fann, a biology major from Roseboro, and Stewart Kerr, a chemistry major from Fayetteville.

Dr. Margaret Folsom, professor of biology, said of the students, "I am very proud of them. They are hard-working, mature, and caring young people who ought to be excellent physicians."

## FSU CHANCELLOR URGES STUDENTS TO DEFY RACISM

"We must defy racism and other evils."

That was the message delivered by Dr. Lloyd "Vic" Hackley, chancellor of Fayetteville State University, February 2. Dr. Hackley's address in Hensdale Chapel was the first in a series of five events held in observance of Black History Month.

The Virginia native said true integration—defined in *Webster's Third New World Dictionary* as "a perfect entity"—does not yet exist in America's public

schools and other institutions. In order to achieve parity, he said black Americans must change their goals with each generation.



DR. HACKLEY

"You gain respect by the content of your character and what you do,"

said Dr. Hackley. "I was taught to work hard, that character is measured by who you pick up. I was taught that you succeed for the whole community."

Dr. Hackley advised minority students to "keep your health and take care of your children." He said blacks who have achieved great things were loved and encouraged as children. He concluded with these words: "We should think of every child as moving through a tunnel that empties into America. Love the children!"

## BOOK OF ESSAYS HONORS PLAYWRIGHT PAUL GREEN

*Paul Green's Celebration of Man, with a Bibliography*, a collection of essays about North Carolina's Pulitzer Prize-winning playwright, will be published March 6 by Human Technology Interface, Ink.

The book contains 13 lectures given at Methodist College's Southern Writers' Symposium in March, 1987. Mr. Green was the subject of that symposium, which also premiered Lee Yopp's play about Green's life, entitled "Listen To My Song."

Dr. Sue Kimball, professor of English at Methodist College, and Dr. Lynn V. Sadler, former academic dean at Methodist, edited the book. They also spent months compiling a 50-page bibliography of works

about Paul Green. The Paul Green Foundation provided a grant for part of the bibliographical research.

The contributors to the book include: Janet Green Catlin, Glenda Gill, John Ehle, Shelby Stephenson, Laurence G. Avery, Rhoda Wynn, Ed Devany, Sue Kimball, Dahlys Hamilton, Paul Wilson, Lynn Sadler, Frances Kestler, and W.W. Finlator.

*Paul Green's Celebration of Man, with a Bibliography*, will sell for \$20.



PAUL GREEN

The book can be purchased from Human Technology Interface Ink, in care of Dr. Lynn Sadler, 163 Wood Wedge Way, Sanford, NC 27330, (919) 499-9216. Add \$1.50 for postage and handling. North Carolina residents should add \$1.20 sales tax.

March 17 marks the 100th anniversary of Paul Green's birth in Harnett County, N.C. Various readings and other activities are scheduled throughout the state to commemorate this event. Paul Green wrote 17 symphonic (outdoor) dramas, the most famous being *The Lost Colony*, which has played for more than 50 summers at Manteo, N.C. He was also a poet and a civil rights activist.



# Methodist College Needs Your Help

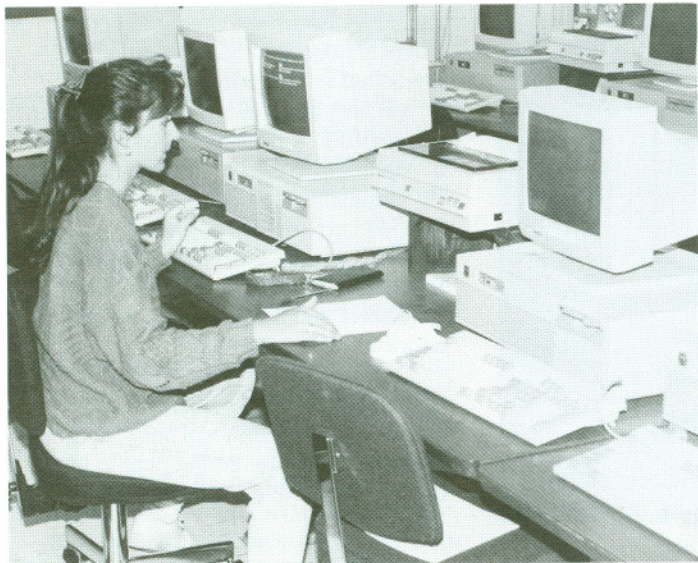

A CURRENT STUDENT WORKS IN THE COMPUTER LAB.



NEW GRADUATES RECEIVE A ROUND OF APPLAUSE FROM FACULTY AND STAFF AS THEY WALK THROUGH THE HONOR CORDON.

## The Quest For Excellence...

Methodist College is growing in size and stature. The college enrolled a record 1,729 students last fall—1,126 in the regular day program and 603 in the Evening College. The number of students living on campus reached 600—the highest level in 25 years.

Methodist's academic and athletic programs are the best they've ever been. The teacher education program is nationally accredited and the social work and business programs are moving in that direction. Methodist's soccer, baseball, and golf teams are consistently ranked in the "top ten" in NCAA Division III. The faculty, students staff, and coaches at Methodist are working hard to be the best.

All this is good news for Methodist graduates, for it enriches the value of our diplomas. **Now is the time for MC alumni to jump on the bandwagon and help Methodist attract more good students. If you have children of college age, encourage them to consider Methodist. Phone 1-800-488-7110 to request literature or to arrange a campus visit.**

## Simply the Best...

We believe Methodist College is superior to the average public or private college. As a small, liberal arts, church-related college, we offer students countless opportunities to grow in mind, body, and spirit. The faculty curriculum, facilities, and athletic programs at Methodist are truly outstanding. Students at Methodist are challenged, but also nurtured; they

receive a great deal of special attention. Graduates of Methodist College are well equipped not only for making a living, but also for making a life that is full and rewarding.

## Will Growth Continue?

Methodist College has experienced steady enrollment growth—about 5 percent annually—since 1990.

Dr. Elton Hendricks, now in his 11th year as president of the college, believes growth will continue. Last summer, he persuaded the college trustees to adopt a plan for increasing residential enrollment by 50 percent over the next six years.

Alan Coheley, vice president for enrollment services, and his admissions staff are working hard to ensure that we continue to grow. Ditto for other members of the administration, staff, and faculty.

The Methodist coaches, particularly in men's sports, have done a great recruiting job, so much so that men resident students now outnumber women more than 2 to 1. If Methodist College is to have equal numbers of men and women living on campus, as originally intended, then **more women must be recruited.** Since we have room for additional co-eds, alumni can help greatly by referring women prospects.

With additional students, Methodist will be able to upgrade its programs and facilities and attract the gifts and grants needed to meet the demands of the future.



# To Keep A Good Thing Growing

## The Bottom Line...

Among North Carolina's 33 private four-year colleges, Methodist currently ranks 13th in total cost at \$12,400 per year for a resident student. Tuition is \$8,850. But the bottom line cost to students is generally much less.

Methodist College believes that no qualified student should be denied entry because of limited finances. Methodist College **this year alone** will award students \$2.9 million in institutional funds in the form of scholarships and/or campus jobs. The \$2.9 million in financial aid that Methodist allots, combined with state, federal, and other sources, makes the college affordable to most students, regardless of family income.

Methodist has just increased its Incentive Scholarship awards for entering freshmen. These scholarships are worth \$2,500- \$7,000 per year, based on a student's SAT scores and class rank in high school. (See accompanying chart.) In addition, Methodist will conduct a Personalized Scholarship Search for each applicant.

Resident students are eligible for campus jobs worth up to \$1,000 per year. North Carolina residents attending full-time receive Legislative Tuition Grants worth \$1,150.

In 1992-93 Methodist made an average financial aid award of \$8,014 to students with family incomes in the \$18,000-\$23,999 range.\* The average grant to those students was \$3,851.

### 1993-94 ACADEMIC YEAR COSTS

	Methodist	College A	College B
Tuition and Fees	\$8,850	\$6,300	\$1,400
Room and Board	\$3,550	\$3,000	\$2,800
Estimated Costs (for Textbooks, Transportation, Personal Expenses)	\$2,600	\$2,600	\$2,600
Price (Total Expense)	\$15,000	\$11,900	\$6,800
Cost (Amount Family Pays)	\$4,000	\$4,000	\$4,000
Financial Assistance Needed to Cover "Price"	\$11,000	\$7,900	\$2,800
Financial Aid Award:			
Grants	\$3,000	\$2,600	\$0
Scholarships	\$4,000	\$1,500	\$1,200
Student Loans	\$2,600	\$2,600	\$1,600
Work-Study Award	\$1,400	\$1,200	\$0
Total Financial Aid Award	\$11,000	\$7,900	\$2,800

### Incentive Scholarships

Class Rank SAT/ACT	Residential Freshman			Commuter Freshman	
	10%	15%	20%	15%	20%
1200 Above (29>)	\$7000	\$5000	\$4000	\$4500	\$3250
1100-1199 (27-28)	\$6000	\$4500	\$3500	\$3700	\$3000
1000-1099 (24-26)	\$4800	\$4000	\$3250	\$3200	\$2750
900-999 (22-23)	\$3500	\$3250	\$3000	\$2700	\$2500

The chart below illustrates the typical bottom line cost of a Methodist College education, after financial aid has been subtracted from the price. Compared to lower-priced institutions, Methodist's expected family contribution of \$4,000 is a bargain.

\*According to the U.S. Census of 1990, the median household income in N.C. was \$26,647; in Cumberland County it was \$25,462.

## The Greatest Gift...

Since 1976, Methodist College has offered its alumni a special incentive to recruit students for their alma mater. The college has allowed each Methodist graduate to give, at no personal cost, a four-year scholarship to a new student whom he or she recruits.

In 1993-94, a commuting student can receive \$1,000 per year toward tuition, while a resident student can receive up to \$1,500. The exact amount depends on the financial need of each individual; the awards are renewed annually provided the recipient makes satisfactory academic progress.

An alumna/alumnus can award one Greatest Gift Scholarship per academic year, simply by filling out an application form available from the Alumni Office. A total of 278 students are currently receiving Greatest Gift Scholarships; **many alumni are helping with recruitment and we thank you!**

Counting the Class of '93, Methodist College has now graduated approximately 5,400 persons! If only 10 percent of this number recruited a student each year, Methodist's future would be secured.

**The college honors its alumni by funding the Greatest Gift Scholarships. Please help a deserving student and your alma mater by awarding your personal scholarship! Phone (910) 630-7167 to request an application.**



# NEW PRESIDENT URGES ALUMNI TO 'SPEAK UP,' BRING SUGGESTIONS TO BOARD

New Methodist College Alumni Association President Janet Conard Mullen '72, is looking forward to her first term in office. Janet has been active with the Alumni Association for over eight years, serving in a variety of roles both on and off the Board of Directors.

"I want the alumni of Methodist College to speak up—let us know their ideas, what they would like to see," she said. "Some people sit back and complain but never let us know. We can't respond if they don't communicate. The Alumni Board is very open to suggestions."

Janet believes the alumni have become more actively involved in providing financial support and would like to see that continue to improve. "The College has started recognizing the alumni more than I remember from years back," she noted.

"It's important for the Alumni Association to recognize the support of the alumni as well," Methodist has grown so much. I think about the rolling



JANET MULLEN

hills of sand spurs and looking across campus focusing on an airplane hanger for a gym. It took us so long to get the Physical Activities Center and the

alumni helped make that happen. I think we can get more people involved with the Association to further benefit the College."

Choosing Methodist over other colleges was not a difficult decision for Janet. She came to visit her sister, Judy '69, and met a lot of students. "I thought this is great—the school is small enough that I can be actively involved and it has a good reputation," she said. "I had been accepted at some big schools but I really didn't want to go somewhere and be just another number. I wanted to be somewhere I could do something and be involved."

Janet was a cheerleader during her MC days and active in the Women's Athletic Association.

A native of Round Hill, VA., Janet received her B.A. in English from Methodist and her M.Ed. from East Carolina University. She is now the principal of Cliffdale Elementary School in Fayetteville. She and her husband, Phil '74, have a son, Cory, age 9.

## STAFF, STUDENTS SAY GOOD-BYE TO A SPECIAL LADY

Mrs. Morie Howard, a special member of the Methodist College family, recently left Fayetteville to take up residency at the Presbyterian Home of High Point.

The retired high school business education teacher was a well-known patron of the Methodist College Cafeteria from 1962-93. Most recently, she purchased two meals per day on a "college staff plan" offered by Marriott Food Service.

"I've enjoyed eating with the students," she said recently. "They've been very kind and considerate. These current students are very sharp and have good manners."

At the college's Christmas dinner December 17, Cafeteria Manager Don Sawicki and the rest of the Methodist crew presented Mrs. Howard with a dozen red roses and a parting gift.

Mrs. Howard became a regular dinner guest back in 1962, when her husband,

Young Howard, asked Cafeteria Manager Myrtice Jones if they could purchase their evening meals at Methodist. Mrs. Jones was happy to oblige and the Howards joined the supper line. Mr. Howard was then principal of Raleigh Road Elementary School. He died in 1984.

Mrs. Howard said she and her husband were "busy people," who never had much time to spend in the kitchen of their Raleigh Road home. "I can cook" she said, "but we came for the fellowship as much as anything. I still get letters and



MORIE HOWARD

Christmas cards from former students."

Although she's 81 and has arthritis, Mrs. Howard still drives her dark blue Pontiac and audits classes at Methodist. Since her retirement from Seventy-First High School in 1981, she has remained active in her church and civic groups and has taken courses at Methodist—everything from "World Geography" to "Children's Literature."

Mrs. Howard has been a generous supporter of the college since it opened in 1960 and is a member of the Methodist College Endowment Society. The college awarded her a Methodist College Medallion in 1990. She says she will miss Methodist and her Fayetteville friends, but plans to come back and visit periodically.

Mrs. Howard's new address is: Box 118, Presbyterian Home of High Point, 201 Greensboro Road, High Point, NC 27260.



# METHODIST COLLEGE REACHES "NEW HEIGHTS"



Dr. M. Elton Hendricks  
President

To Friends and Alumni of Methodist College:

1993 was an exciting year for Methodist College. Thanks to the generosity of friends and alumni, a record amount was raised in the Annual Fund, enrollment reached an all-time high and ground was broken on a new residence hall. At year-end, \$995,000.96 had been pledged and contributed to the College. With this record amount, we saw increases in support from every constituency—alumni, friends, businesses and parents. A total of 1,806 individuals or organizations made gifts to Methodist—20% more than those participating during 1992. The increase in alumni support is especially pleasing, with an increase of 39% over the previous year. We also received \$278,573.96 in capital payments during the year.

The progress made during 1993 was possible not because of sheer force of will among Methodist College insiders. Many alumni and friends have offered their ideas, encouragement, faith and gifts. Leadership has come in many forms—from board members who serve so selflessly, to the parent who gives after paying tuition.

I invite you to drive through the main entrance and notice the new Methodist College sign on Ramsey Street, watch the progress on the new residence hall, eat in the newly renovated cafeteria, see the beautifully refurbished Hensdale Chapel and listen to the sounds from the carillon in the Yarborough Bell Tower as its Westminster chimes toll throughout the day for the first time in a number of years.

Yes, there has been much progress in 1993. Your continuing support, leadership and generosity are essential catalysts to this forward momentum. On behalf of everyone at Methodist, I thank you for helping us "reach new heights" in 1993. And I encourage you to journey with us as we "meet the future" in 1994.

Sincerely,

A handwritten signature in cursive script that reads "M. Elton Hendricks".

M. Elton Hendricks  
President



## ALUMNI AND FRIENDS

### TRUSTEES' ASSOCIATES

(\$10,000 and over)

Anonymous (2)  
Golden Corral Corporation  
Haigh, Byrd & Lambert  
Mr. Joe E. Hall  
Independent College Fund  
The Estate of Janette Rosenberg  
North Carolina Conference UMC  
North Carolina Natural Gas  
Mrs. Ruth H. Palmer  
Mr. Richard L. Player, Jr.  
Dr. Charles M. Reeves, Jr.  
Mr. Gregorio H. Reyes

### PRESIDENT'S SOCIETY

(\$1,000-\$9,999)

Air Force Aid Soc. Ed. Grant  
Dr. Grant L. Alleyne  
Army Emergency Relief  
Arrow Exterminators of Fay., In  
The Arts Council  
Reverend James A. Auman  
Belk  
Dr. Erik J. Bitterbaum  
Burger King Corporation  
Mr. John W. Butler  
Butler Memorial Scholarship  
Chautauqua Region Community Fd  
Dr. Franklin S. Clark  
Dr. and Mrs. Samuel J. Clark, III  
Mr. Walter B. Clark  
Mr. and Mrs. Gene Clayton  
Buena Vista Coggin  
Columbus Dispatch Charities  
Connecticut State Golf Assoc.  
Mr. Joseph F. Doll, Jr.  
E.I. Dupont DeNemours Company  
Edenton Street United MC  
Edison Community College  
Reverend Camille Yorkery Edwards  
Mr. John C. Ellsworth  
Mr. Robert Exum, Jr.  
F.A.H.S. Scholarship Asso.  
Fayetteville Publishing Co.  
Fayetteville Block Company  
Fayetteville Surgical Clinic  
First Fidelity  
The Florence Rogers Charitable Trust  
Francis Ouimet Caddie  
The Freedom Alliance Heros  
Scholarship Fund  
General Board of Higher Education  
and Ministry UMC  
George E. Gordy Family  
Educational Trust Fund  
The George Record School Fund  
Gordy Scholarship  
Mr. Roy J. Haddock  
Harrison County Schools  
Ms. Margaret C. Harriss  
Mrs. Betty U. Hasty  
Mr. Robert C. Hatfield  
Haymount UMC Mens Church  
Ms. Amy Heese  
Dr. M. E. Hendricks  
Henry H. Reichhold Scholarship  
Mr. Wayne M. Hewitt  
Highlander Chapter  
Hoffer Remainder Annuity Trust



A new sign marks the entrance of the College to welcome visitors and friends

Mrs. Morie Murray Howard  
J. C. Penney Company  
J.J. Wiggins Memorial Trust  
Mrs. Thelma Johnson  
Dr. W. Robert Johnson  
Dr. John Wesley Jones  
Dr. William Jordan  
Mr. and Mr. Chester E. Keen  
Mr. Jerry A. Keen  
Mr. James M. Kizer  
Leslie Scholarship Fund  
Mrs. Pauline Longest  
Dr. William P. Lowdermill  
Maine State Golf Association  
Major League Baseball  
Marriott Corporation  
Mary Amanda H. Rixtine Trust  
McCauley Moving & Storage  
McCune Technology  
Dr. Samuel D. McMillan, Jr.  
Mid-South Insurance Company  
Mrs. Janet Mullen  
Mr. David R. Nimocks, Jr.  
Dr. I. H. O'Hanlon  
Mr. and Mrs. David L. Padgett  
Palm Beach Rotary Foundation  
Mr. B. S. Pankey  
Dr. Richard W. Pearce  
Ms. Margaret La Jeanne Pierce  
Reverend and Mrs. Charles R. Pittman  
Player, Inc.  
Powers-Swain Chevrolet, Inc.  
The Priscilla Maxwell Endicott  
Scholarship Fund  
Professional Women of Fay.  
Mr. Anthony E. Rand  
Robert Dale Scholarship Fund  
Mr. and Mrs. Richard F. Rozzelle, IV  
Mr. Terry Sanford  
Senior Aides Program  
Ms. Stephanie Sheffield  
South Portland HS Golf  
Mr. Charles M. Speegle, Jr.  
Mr. Louis Spilman, Jr.

St. John's Episcopal Church  
Mrs. J. Bernard Stein  
Stephen Bufton Memorial  
Educational Fund  
Mrs. Marie T. Stewart  
Dr. Frank P. Stout  
Mr. and Mrs. Walter Swing  
Mr. R. Dillard Teer  
The United Methodist Church  
United Methodist Women  
Wal-Mart Foundation  
Mr. Joe W. Walker  
Mr. Charles E. Warren  
Waste Management of N. America  
Mr. M. J. Weeks  
Mr. John H. Wheeler  
Mr. Harrison H. Williamson  
Mr. and Mrs. Harvey T. Wright, II  
Mr. John Wyatt, Jr.  
Mrs. Mary Yarborough  
Mr. Ramon L. Yarborough

### MONARCH SOCIETY

(\$500-\$999)

A.K. Warner Fund  
Allentown Branch of the NAACP  
Scholarship Fund  
Mr. and Mrs. Jerry L. Alphin  
Mr. Chester J. Andrews  
Anonymous Gifts (2)  
Mr. Frank Barragan, Jr.  
Bass Air Conditioning  
Mr. William H. Billings  
Mr. James Allen Bledsoe  
Mr. Robert Bleecker  
Branch Banking & Trust Company  
Mrs. William H. Brantley  
Reverend and Mrs. Kermit Braswell  
Broadwell Land Company  
Broadwell Construction Co.  
Mr. and Mrs. Dohn Broadwell  
Cablevision of Fayetteville  
Coffman Plumbing Company, Inc.  
Crescent City Rotary Club

Crowell  
Constructors, Inc.  
Cumberland Hospital  
Currituck County Schools  
Delmarva Peninsula Golf  
Association  
Dickinson Buick-Dodge  
Mr. Murray O. Duggins  
Elks National Foundation  
Ellis-Walker Builders, Inc.  
Enlisted Spouses Association  
Fayetteville Rotary Club  
Federal Paper Bond Company  
First Citizens Bank & Trust Co  
First Union Foundation  
Dr. Loleta W. Foster  
Mr. Charles Gaddy  
Dr. Stanley G. Griffin  
Hal Bradley Scholarship Fund  
Mr. Thomas J. Hall  
Mr. Ralph F. Hoggard  
Mr. Joe Hollinshed  
Mr. Vivian Hollinshed  
Holt Oil Company  
Mr. Troy M. Howard  
Mr. Quincy A. Hutson  
J. Wood Platt Caddie  
The John Clarke Trust  
John P. Burke  
Reverend George W. Johnson  
Mrs. Jane Johnson  
Dr. and Mrs. Paul S. Johnson  
Mr. W. Diehl Jones  
Jonesboro Garden Club  
LaFayette Society  
Dr. Tryon D. Lancaster  
Dr. John R. Langley  
Lee Hyundai, Inc.  
Ms. Carina Lindley  
Long Island Community Fnd.  
M. J. Soffe Company, Inc.  
MacKethan Realty  
Mr. Raymond Manning, Jr.  
Mr. Dale Webster Marshall, Jr.



Matthew P. Faylor Memorial  
Matthews Realty & Investments  
McDonald Grading Company  
Mr. and Mrs. Kendall R. Meyer  
Nations Bank  
Mr. Vance B. Neal  
Norfolk Public Schools  
O'Berry Center Foundation, Inc  
Officers' Wives' Club  
Mrs. JoAnna Cherry Palumbo  
Reverend Scott W. Petry  
Pizza Hut of NC, Inc.  
Pope Officer's Wives Club  
Mr. John Poulos  
Dr. Julia Prewitt  
Mrs. Frances Queen  
Raleigh Dist United Methodist Men  
Richard D. McDonough Golf Sch.  
Ms. Sara Rogers  
Mr. Robert H. Short  
Short Stop Food Mart  
Smooth Travel  
Staff N.C.O. Wives Club  
Mr. Marlin M. Stewart  
Tau Gamma Gamma  
Mr. David K. Taylor, Jr.  
Mr. Gary Teachey  
Thomas Realty  
Tom's Snacks, Inc.  
The Trophy House, Inc.  
Tuf-TEX, Inc.  
Unaka Scholarship Foundation  
V-Point Grocery  
Valley Motors, Inc.  
W. S. Wellons Realty, Inc.  
Ms. Theresa C. Warrell  
Mr. Stephen M. Whilden  
Mr. Sherrill Williams  
Wilmington Civitan Club

#### **GREEN & GOLD CIRCLE**

(\$250-\$499)

Mr. Von Autry, Jr.  
Mr. Frank I. Ballard  
Mrs. Gillie Benstead  
Reverend John K. Bergland  
LTC M. Wilkey Blackwell, USA (Ret.)  
Mr. Graham B. Blanton  
Bryan Pontiac-Cadillac Company  
Mr. A. B. Bryant  
Bullard Furniture Company  
Cape Fear Supply  
Cargill, Incorporated  
Carolina Power & Light  
Mrs. Lynn Moore Carraway  
Mr. Anthony Chavonne  
Mrs. Ann G. Cimaglia  
Citizens' Scholarship Fnd.  
Mr. Jerome B. Clark, Jr.  
Ms. Theresa P. Clark  
Mr. Alan Coheley  
Mr. James Andrew Davis, Jr.  
Dr. Anthony J. DeLapa  
Mrs. Ingeborg Dent  
Ms. Mildred Dexter-Rosell  
Ms. Dorian Elizabeth Droege  
East Coast Fed. Savings Bank  
Eastern Turf Equipment, Inc.  
Mr. Maurice W. Elliott  
Mr. William P. Estes  
Mr. Steve Floyd  
Reverend Ray T. Gooch  
Greenscape  
Mr. and Mrs. William R. Hawley  
Healy Wholesale Company

Mr. Timothy Alan Helms  
Mr. Gordon B. Herbert  
Mr. Jerry Hogge  
Holmes Electric, Inc.  
Mr. Charles B. Holt  
Hubbard Pipe & Supply, Inc.  
Hurst Annaho  
Mr. Clyde F. Hurst, III  
Institute for Management Accts  
Dr. Bert Ishee  
Mr. I. B. Julian  
Ken C. Lancaster Real Estate  
Mr. and Mrs. Mamoru Kubota  
Lillian L. Heck Scholarship  
Martin County High School  
Mr. and Mrs. Marcus G. McKnight  
Bishop C. P. Minnick, Jr.  
Mr. and Mrs. E. Ray Moore  
Moorman & Kizer, Inc.  
Mr. Walter C. Moorman  
National Career Centers-USA  
Mr. James B. Noe  
Mr. and Mrs. J. Harvey Oliver, Jr.  
Mrs. Leta Olson  
Mr. and Mrs. Roger Pait  
Peace Pres Church Schol. Fund  
Dr. Robert Frederick Pelham  
Mr. Joseph Pereira  
Mr. and Mrs. Michael Powl  
Reverend Dr. William M. Presnell  
Miss Katharine Purdie  
Mr. David L. Radford  
Mrs. Anne C. Raper  
Ready Mixed Concrete  
Mr. and Mrs. Hubert D. Reaves, Jr.  
Mr. Charles G. Rose, Jr.  
Round-A-Bout Skating Center II  
Mr. D. P. Russ  
Ms. Nikki Sessoms  
Reverend William W. Sherman, Jr.  
Smithboro Furniture Company  
Mr. G. Craig Stewart, III  
Mr. Harold J. Sturdivant  
T.H.F.A. Scholarship  
Mr. George W. Tinnin  
Mr. W. Lyndo Tippet, CPA  
Mr. Joseph H. Todd  
Townsend Real Estate  
Trinity United Methodist Church  
Mrs. Terri Union  
United Carolina Bank  
Wachovia Bank of N.C.  
Mr. Brian K. Wagoner  
Mr. and Mrs. Thomas Walden  
Ms. Cynthia A. Walker  
White Plains United Methodist  
Williams Printing  
WKML  
The Womans Club  
Yarborough Motor Company  
Mr. Wilson Yarborough, Jr.

#### **CENTURY CLUB**

(\$100-\$249)

Ace Pawn Shop  
Mr. Maness I. Adcox  
Mr. Emory Albritton  
Ms. Margaret S. Alexander  
Mr. Richard R. Allen, Sr.  
Reverend Gary E. Allred  
Alpha Xi Delta Foundation  
Atlantic Fire Systems, Inc.

Mr. and Mrs. C. G. Avent, Jr.  
Ms. Bernice Ballance  
Mr. and Mrs. James J. Barnes, Jr.  
Mr. and Mrs. Jose Barros  
Ms. Mary R. Bass  
Mrs. Susan Baty  
Mr. and Mrs. Robert M. Bennett  
Col. Frederick W. Best Jr. USA (Ret.)  
Billy Bill's Grading Company  
Mrs. Suzanne Black  
Mr. William D. Black  
Mr. and Mrs. John V. Blackwell, Jr.  
Dr. Mott P. Blair  
Mr. James Blanton  
Mr. Robert W. Bloodworth  
Boulevard Pawn Shop  
Mrs. Linda Sue Bourland  
Mr. Barry Arnold Box  
Mrs. Josephine S. Boyd  
Bragg Pawn Shop  
Judge and Mrs. E. Maurice Braswell  
Mrs. Lynn Breeden  
Mr. Bruce D. Bright  
Mr. Edwin N. Brower, Jr.  
Mr. John Wayne Brown  
Reverend Wesley Freeland Brown  
Mrs. Mary W. Browning  
Browns Chapel UMC  
Mr. Dennis Luther Bruce  
Mr. Robert E. Bryan, Jr.  
Mrs. Catherine Bryant  
Mr. and Mrs. John G. Buie, Jr.  
Buie, Norman & Co.  
Mr. and Mrs. Raymond Burton  
Butler Electric Supply of Fay.  
CW4 and Mrs. Harry J. Byard  
Mr. F. D. Byrd, Jr.  
Mr. Robert G. Byrd  
Mr. Wade E. Byrd  
Mr. Henry C. Campen  
Ms. Ruby J. Campen  
Bishop William Cannon  
Mr. Aubrey Wayne Carter  
Mrs. Sandra M. Carter  
Mrs. Patricia M. Cashion  
Cashwell Appliance Parts, Inc.  
Mrs. Diana Cavano  
Major Jeffery P. Cavano  
Caviness & Tolbert  
Mrs. Mary Hansen Cella  
Centura Bank  
Mr. Robert J. Chaffin  
Ms. Mithu Chaudhuri  
Dr. Suzan K. Cheek  
Mr. and Mrs. John F. Chilton, III  
Mrs. Isabel L. Christian  
Mr. and Mrs. A. Wilbur Clark  
Ms. Martha Clark  
Mrs. Mary Pride Clark  
Mr. William E. Clark  
Mrs. Beverly D. Cleverley  
Mr. John W. Cline, Jr.  
Dr. and Mrs. Charles Q. Coffman  
Cohen & Green Salvage Co., Inc  
Coleman Sporting Goods, Inc.  
Mr. and Mrs. C. Wayne Collier  
Concrete Service Co., Inc.  
Mr. Steve Conley  
Mr. Robert H. Cooper  
Mr. William J. Costin, Jr.  
Mrs. Duke B. Crane  
Mr. Robert Crigler  
Croation Fraternal Union of  
America Scholarship Fnd.  
Cross Creek Merchants Association

Reverend Helen G. Crotwell  
Mr. Russell C. Crowell  
Mr. and Mrs. Richard B. Curtin  
Curtis E. Martin, Inc.  
D. K. Taylor Oil Company, Inc.  
Dr. C. T. Daniel  
Mr. and Mrs. Robert De Smedt  
Mr. and Mrs. George Thomas Dent  
Department of the Air Force  
Dr. and Mrs. Shirish D. Devasthali  
Ms. Gail Dickinson  
Mr. John G. Dicks, III  
Mr. and Mrs. Randall Dietrich  
Mr. A. G. Mason Dirickson  
Reverend Leonard F. Doucette  
Mrs. Lucy J. Douglass  
Dr. Claude P. Dowd  
Downing, David & Maxwell  
Mrs. C. C. Duell  
Mr. and Mrs. Sterling Duncan  
Mr. John F. Dunn, Jr.  
Econo Lodge I-95  
Elections Supervisors Association  
Mr. Jimmy R. Elledge  
Dr. and Mrs. Gerald Ellison  
Entre Computer Center  
Mr. Jansen Daryl Evans  
Express Stop Stores  
F & P Enterprises  
Faircloth Accounting Service  
Mr. and Mrs. James O. Farmer, Jr.  
Mrs. Elefteria Z. Fasul  
Fayetteville Generals  
Mr. Philip E. Fershey  
Finch Oil Company  
Mr. E. Wilson Fisher, Jr.  
Mrs. Nona D. Fisher  
Dr. and Mrs. Malcolm Fleishman  
Mr. and Mrs. Herbert Fleishman  
Floral Arts, Inc.  
Mrs. Helen C. Foster  
Francis T. Maloney High School  
Mr. Grover Leslie French  
Mr. Arthur Frutchey  
G & K Cleaning Service, Inc.  
Dr. and Mrs. E. C. Garber, Jr.  
Dr. and Mrs. F. S. Gardner, Jr.  
Reverend William H. Gattis  
Mr. J. N. Gibson  
Giles High School  
Mr. John M. Gillis  
Mr. and Mrs. Howard F. Godfrey  
Mr. Dan Wayne Gore  
Mr. John J. Grandefeld  
Mrs. Winifred McBryde Grannis  
Mr. Larry Green  
Col. Vernon E. Greene  
Mr. Edward R. Griesmeyer  
Mr. Neal Griffin  
Mrs. Carole N. Guess  
Dr. Wesley Eugene Guthrie  
Mr. Steven F. Gwyn  
Mr. and Mrs. Charles T. Haigh, Jr.  
Mr. Phil W. Haigh, Jr.  
Haire Plumbing Company, Inc.  
Mr. Swain G. Hamlet  
Brig. General John W. Handy, USAF  
Mr. John Joseph Haracivet, Jr.  
Mr. and Mrs. James S. Harper  
Mr. Vance S. Harrington, Jr.





*Additions to the College include ramps for the physically challenged so our campus will be accessible to all.*

Dr. and Mrs. William C. Harrison  
 Col. Clark Waverly Hastings, USA (Ret.)  
 FSGT Thomas S. Hatfield, USA (Ret.)  
 Mr. E. Lee Hauser  
 Mr. Roscoe Hauser, Jr.  
 Hawley's Camping Center, Inc.  
 Dr. John T. Henley, Jr.  
 Mr. John T. Henley  
 Dr. Hal Henschen  
 Mr. and Mrs. David B. Herring  
 Herring Family  
 Mr. Charles S. Hester  
 Mr. and Mrs. L. Sneed High  
 Highland BP Service  
 Highland Lumber Company  
 Highland OB/GYN Clinic  
 Mr. J. Daniel Highsmith  
 Mr. Roger B. Hobgood  
 Ms. Grace Stout Hodges  
 Mr. William G. Holbrook  
 Mr. John F. Holmes  
 Mrs. Mary Holmes  
 Mr. Henry Holt  
 Holt Properties  
 Mrs. Sara Hood  
 Mr. and Mrs. Wallace R. Horton  
 Mr. Thomas K. Hughes  
 Dr. Jack M. Hunter  
 Mr. and Mrs. Arthur P. Hurr  
 Miss Dorothy G. Hutaff  
 Mrs. Lois Hutaff  
 Mrs. Patricia D. Hutaff  
 Mr. and Mrs. Leland G. Jackson

Mr. Joel S. Jenkins  
 Reverend and Mrs. Theodore R. Jenkins  
 Jernigan & Warren Funeral Home  
 Ms. Elva Lois Jess  
 The Jewelry Annex  
 John White Drugs  
 Ms. Jo Beth Johnson  
 Mrs. William Johnson  
 Mr. C. Franklin Jones, Jr.  
 Dr. Thomas H. Jones  
 Ms. Linda Karon  
 Kelly Springfield Tire Company  
 Mrs. Jan Cranford Kennedy  
 Mrs. Virginia K. Kern  
 King Discount Rentals  
 Mr. Wallace H. Kirby  
 Mr. John H. Klein, Jr.  
 Mr. James W. Klewicki  
 Reverend Dr. Garland Knott  
 Mr. Lewis M. Koch  
 Kyle Roofing Company, Inc.  
 LaFayette Motor Sales, Inc.  
 LaFayette Cemetery Park Corp.  
 Ms. Lois J. Lambie  
 Mrs. Carolyn Lancaster  
 Mr. and Mrs. William T. Landis, III  
 Mrs. Barbara A. Lawson  
 2Lt David Joseph Leach  
 Mr. Michael Harry Ledford  
 Mrs. Lynn Legatski  
 Leon Sugar's Men Shop  
 Ms. Mary F. Lewter  
 Brig. General James Link, USA

Mr. James Francis Loschiavo  
 Ms. Jean H. Losure  
 Lowdermilk Memo Account  
 Lowe's Charitable & Ed. Found.  
 Major Appliance Company, Inc.  
 Mr. and Mrs. Ed Maness  
 Dr. John M. Marr  
 Mrs. Ellie Bruton Marsh  
 Mr. Larry E. Martin  
 Mr. Romulus Armistead Mason  
 Ms. Edith S. Matthews  
 Mr. Thomas Harvey Matthews  
 Mr. and Mrs. Daniel H. Maxwell  
 Dr. Harold E. Maxwell  
 Dr. Charles R. May, III  
 Mr. Thomas Charles Maze  
 Dr. Clyde G. McCarver  
 Mr. and Mrs. Donald W. McCoy  
 Mr. Robert O. McCoy  
 Mrs. Sonya McCune  
 McDonald Lumber Company, Inc.  
 McFadyen Music Company  
 Dr. and Mrs. Oscar L. McFadyen, Jr.  
 McGeachy & Hudson Attorneys  
 Mr. Paul Andrew McKee, Jr.  
 Ms. M. Regina McLaurin  
 Mr. Thomas R. McLean  
 Mr. Joe McLeod  
 Dr. and Mrs. Joe B. Meek  
 Mega Force Temporaries  
 Reverend Benjamin Ray Melvin  
 Mr. Taylor M. Melvin  
 Merrill Lynch  
 Mrs. Betty H. Messer  
 Mrs. Cheryl C. Mitchell  
 Mr. Ronnie M. Mitchell  
 Mr. John Monaghan, Jr.  
 Mr. William T. Moore  
 Mr. Frank M. Moorman  
 Mr. Norval Morey  
 Mrs. Georgia C. Mullen  
 Dr. Peter Murray  
 Mr. Mitchell A. Nance  
 New East Bank  
 New Rainbow Restaurant  
 Dr. and Mrs. William H. Newman  
 Mr. and Mrs. Robert E. Nimocks  
 Northern Ohio Caddie Fnd.  
 Northside Chiropractic Clinic  
 Mrs. Kathryn S. Offenhauser  
 Mrs. Virginia Thompson Oliver  
 Osborne Glass Company, Inc.  
 Dr. Henry Parfitt  
 Mr. Alton C. Parker  
 Mr. and Mrs. Larry Wayne Parsons  
 and Family  
 Mr. John C. Pate  
 Mr. W. Daniel Pate  
 Mr. and Mrs. Carlton W. Paugh  
 Mr. William I. Perry  
 Mr. and Mrs. William P. Pleasants, III  
 Dr. Lorenzo Plyler  
 Poole Office Supply  
 Mrs. Margaret F. Pope  
 Mr. Thomas Arnold Pope, Jr.  
 Dr. Kenneth A. Popio  
 Mr. and Mrs. Alan M. Porter  
 Mrs. Ina Mae B Powell  
 Prescription Center  
 Dr. William L. Pritchard

Mr. and Mrs. John A. Purdie  
 Reverend John Philip Purser  
 Mr. Francis Patterson Quantz  
 Mrs. Carol Quigg  
 Mr. Joseph E. Quinn, Jr.  
 Mrs. Linda Raide  
 Mr. Claude W. Rankin, Jr.  
 Mrs. Sylvia G. Ray  
 Reed-Lallier Chevrolet  
 Mr. and Mrs. Jim Reeves  
 Refrigeration & Heating Co.  
 Ms. Diana L. Reichelderfer  
 Reid, Lewis, & Deese, Nance  
 Mr. Paul C. Reinert  
 Mr. Riddick Revelle  
 Rhode Island Higher Education  
 Mrs. Alma B. Rhodes  
 Mrs. Torie P. Riddle  
 Rogers & Breece, Inc.  
 Mr. and Mrs. Ronald Roegiers  
 Dr. and Mrs. Otto Rogers  
 Mr. and Mrs. David A. Rumgay  
 Mr. Albert E. Rummans  
 Mr. Dean Russell  
 Mr. David Ruth  
 Mr. Richard C. Ryan  
 Mr. and Mrs. Louis Safley  
 Ms. Linda J. Salcito  
 Mr. Herbert A. Schroer, Jr.  
 Mr. Byron W. Schulken  
 Sears-Roebuck Company  
 Mr. and Mrs. Louis E. Seymour  
 Mr. and Mrs. William R. Sharp  
 Mr. Forrest C. Shaw, III  
 Dr. and Mrs. Frank S. Shaw  
 Mr. John G. Shaw  
 Dr. C. F. Siewers  
 Mr. and Mrs. Roger F. Simmons  
 Dr. and Mrs. Charles M. Smith  
 Mr. Gary T. Smith  
 Mr. Jesse C. Smith  
 Mrs. Patricia Hardee Smith  
 CDR Sue James Smith  
 Smitty's Cleaners  
 Mr. and Mrs. Alfred E. Smyntek  
 Ms. Mae Belle L. Smyth  
 Mr. Michael Sokalski  
 Mr. John W. Southerland  
 Mr. Kenneth Owen Spears, Jr.  
 Sprint  
 The State Bank of Fayetteville  
 Mr. Paul E. Stephens  
 Mr. Martin W. Sternlicht  
 Mr. Charles I. Stewart  
 Mr. Joe Stilwell  
 Mr. and Mrs. Donald W. Stoker  
 Mrs. Sandra Johnson Stolzer  
 Ms. Ruby M. Strouse  
 Miss Mary Lou Suddath  
 Mr. Daniel H. Suitch  
 CWO3 Alexander Eugene Sullivan, USA  
 Mrs. Ann Sutton  
 Mr. Ben Sutton  
 Ms. Elizabeth O. Sweet  
 Mr. Frank Swing  
 Mrs. Margaret K. Swink  
 Mr. and Mrs. Gerald A. Teele  
 Telephone Answering Service  
 Mrs. J. W. Temple  
 Mr. Leonard W. Thagard



Thomasena Chapter 206 OES  
 Mr. Archie L. Thorne  
 Mr. and Mrs. C. R. Thorne  
 Mr. and Mrs. Herbert H. Thorp  
 Tile Inc. of Fayetteville  
 Tim Newton Real Estate  
 Mr. Terry Lee Tolbert  
 Tom J. Keith & Associates  
 Tomlinson Insurance  
 Mr. R. Wayne Trousdale  
 Mr. and Mrs. Claude Tyler  
 Mrs. Mary M. Tyler  
 Mr. Won Hyung Un  
 United Methodist Women Calvary  
 UMC  
 Mrs. Diane W. VanNess  
 Mr. Richard W. Vieth  
 Mr. and Mrs. C. H. Von Rosenberg  
 Mr. and Mrs. J. David Walker  
 Reverend Randy L. Wall  
 Mr. Lester D. Wallace  
 Mr. and Mrs. B. R. Ward  
 Mr. and Mrs. Robert A. Ward  
 Mr. and Mrs. George H. Waren  
 Mrs. Sandra Y. Waren  
 Mr. James R. Warner  
 Waterproofing Contractors Inc.  
 LTC James K. Waters, Jr.  
 Mrs. Trudi Jaber Waters  
 Mr. John D. Watkins, Jr.  
 Dr. H. Langill Watson  
 Mr. L. Stacy Weaver, Jr.  
 Mr. and Mrs. Robert B. Weavil  
 Mr. John Wellons  
 Mr. William S. Wellons, Jr.  
 Mr. and Mrs. Calvin Wells  
 Mr. and Mrs. William S. West  
 Mr. J. D. Wheeler  
 Ms. Sandra Ann Wheeler  
 Mr. Roy A. Whitmire  
 Mr. Richard M. Wiggins  
 Ms. Rita S. Wiggs  
 Mr. and Mrs. William J. Wilderman  
 Mrs. Neill Wilkins  
 Mr. and Mrs. Craig Wille  
 Mr. John B. Williams, Jr.  
 Mrs. Lula M. Williams  
 Mr. and Mrs. George D. Wilson  
 Mr. and Mrs. James H. Wilson  
 Mr. and Mrs. Sam M. Wilson  
 Mr. Doug E. Wolfgang, Jr.  
 Mr. and Mrs. C. Fletcher Womble  
 Ms. Shelia Dawn Yates  
 Mrs. Jean Radcliff Young  
 Dr. Thomas S. Yow

Ms. Katherine B. Allred  
 Allstate Insurance Company  
 Mr. Jeffrey Delane Alton  
 Ms. Ruth Gilmore Ambrose  
 Amy & Company  
 Ms. Jeanette Anderson  
 Ms. Holly E. Anderson  
 Mrs. Julia Anderson  
 Ms. Carol Patricia Andre  
 Anonymous (1)  
 Mrs. Linda Archer  
 Mr. William S. Arliss  
 Mr. Scott W. Armentrout  
 Mrs. Alice Rose Armentrout  
 Arran Realty, Inc.  
 Ms. Sylvia C. Arviza  
 Mr. Samuel Quinton Atchley  
 Mrs. Marilyn Every Atkinson  
 Mr. David E. Auchmoody  
 Ms. Lora Austin  
 Mr. William L. Aycock  
 Mr. Wylie James Baker, Jr.  
 Mrs. Carolyn Baldwin  
 Ms. Carol Willard Baldwin  
 Mrs. Barbara Baranowski  
 Mr. John T. Baranowski  
 Ms. Mary L. Barber  
 The Reverend Wilson Edward Barber  
 Mr. Hubert M. Barkley, III  
 Mrs. Dianne Barnes  
 Dr. and Mrs. Kirk K. Barnes  
 Mr. Randall Hall Barnes  
 Mr. Malvern S. Barrow, III  
 Mr. Joseph Jack Bartanus  
 Mr. and Mrs. Reginald M. Barton, Sr.  
 Mr. David A. Bass  
 Mrs. Earleene R. Bass  
 Dr. Harold B. Bates  
 Mr. Ronald Dean Baucom  
 Mrs. Lynda Buie Baum  
 Mr. Michael Christopher Baush  
 Mrs. Donna R. Beaman  
 Mr. Wayne Beard  
 Mrs. Jane Zeamer Beatty  
 Mr. Patrick L. Beatty

Mrs. Debbie Beavers  
 Ms. Jane Wrike Beck  
 Mr. Phillip Nolan Becker  
 Mr. Bryan Beckwith, Jr.  
 Ms. Mary Jane P. Bell  
 Mr. Stewart Bell  
 Mr. Arthur Michael Benton  
 Ms. Edith M. Berry  
 Mr. Carl Christian Birk  
 Mr. and Mrs. James L. Bishop, III  
 Mr. James C. Black  
 Mrs. George Walker Blair, Jr.  
 Mrs. Ann Blalock  
 Mr. and Ms. U. B. Blalock, Jr.  
 Reverend Randy Coy Blanchard  
 Mrs. Margaret Kaye Bledsoe  
 Blown Rite Insulation  
 Bobby Taylor Oil Co., Inc.  
 Mr. Darrell D. Bock  
 Mrs. Janet A. Bone  
 Mrs. Grace Ellen Bonvik  
 Dr. Clifford N. Bostic, Jr.  
 Mr. and Mrs. Glenn Bowers  
 Ms. Leslie Bradford  
 Mrs. Olivia Godwin Bradley  
 Mrs. Jean Brafford  
 Mrs. Elizabeth Scruggs Brandt  
 Ms. Martha W. Brannock  
 Mrs. G. Mack Brannon  
 Ms. Esther K. Brewer  
 Mr. and Mrs. William L. Brewer, Jr.  
 Mrs. Blanche B. Brian  
 Mr. Samuel Henry Brick, III  
 Ms. Polly Ann Bridge  
 Major Randall Neal Briggs  
 Capt. Richard Arlington Briggs, Jr.  
 Mr. Richard Clark Briggs, Jr.  
 Mr. Alfred Paul Brill, III  
 Col. and Mrs. Frank W. Brittain  
 Ms. Bette Broadwell  
 Ms. Summer Brock  
 Mrs. Elice Marie Brooks  
 Ms. Joan C. Brooks  
 Mr. Brad Brown  
 Ms. Eva Gray Brown

Mrs. Helen Kathy Brown  
 Mrs. Jo Anna Walker Brown  
 Mr. Leon E. Brown  
 Mrs. Terri Sue Brown  
 Mr. Jefferson D. Bruton  
 Mrs. Donna M. Bullard  
 Mr. Thomas McLauren Bullard  
 Mrs. Betty Graham Bunce  
 Mrs. Stephanie Layne Bundens  
 Mr. and Mrs. Richard Burfeind  
 Mr. and Mrs. Kenny Burke  
 Mrs. Fabienne L. Butler  
 Mr. and Mrs. John F. Cahill  
 Mr. David S. Cain  
 Mr. Turner Foster Caldwell, II  
 Mrs. Susan Kerr Callahan  
 Mr. John F. Campbell  
 Cape Fear Animal Hospital  
 Ms. Charlotte Carmine  
 Mrs. Seavy A. Carroll  
 Mr. Andre Carson  
 Mr. William Baker Carstarphen  
 Ms. Emlyn Willis Carter  
 Mr. George E. Carter  
 Mrs. Sandra Carter  
 Mr. W. Bradley Carter  
 Mrs. Brenda McKimins Case  
 Mr. Robert M. Case  
 Mr. Brian Cash  
 Mr. Curtis Ambrose Cash  
 Mrs. Marie Cash  
 Mrs. June Cass  
 Mr. John C. Castanes  
 Mr. Ben A. Cavin, Jr.  
 Ms. Anita-Lynn Cechowski  
 Century 21-Weber Realtors  
 Mrs. Sarah Edge Cessna  
 Mr. John W. Chance  
 Mr. T. E. Chandler  
 Mr. Corley Chapman, Jr.  
 Mr. James M. Chesnutt, III  
 Dr. Robert S. Christian  
 Mr. William B. Church, III  
 Mr. and Mrs. David S. Clark  
 Ms. Guyla D. Clark  
 Mr. and Mrs. Ike W. Clark  
 Dr. JoAnn Clark  
 Mr. and Mrs. Samuel J. Clark, Jr.  
 Mr. Joe H. Clayton

**BELL TOWER CLUB**  
 (up to \$99)

Mr. and Mrs. J. Guy Abell  
 Reverend and Mrs. Dennis M. Adams  
 Ms. Elaine Adams  
 Mr. Herman Leslie Adams, Jr.  
 Ms. Bonnie Jean Adamson  
 Ms. Alice E. Addleton  
 Lt. Kyle Joseph Adrian  
 Mrs. Teresa Poole Akamatsu  
 Mr. David Banks Alabaster  
 Mr. Michael James Alloway  
 Mr. David W. Allred

*Workers install  
 new carpet in  
 Hensdale  
 Chapel, a gift  
 made possible  
 by Ruth Palmer  
 of Kitty Hawk,  
 N.C.*





Mr. and Mrs. Frank J. Cleary  
 Mr. and Mrs. Michael W. Cobb  
 Mr. and Mrs. Richard H. Cockman  
 Ms. Charlotte S. Coheley  
 Mr. and Mrs. Walter W. Cohoon  
 Mr. Brett W. Coleman  
 Mr. Gregg C. Coleman  
 Mr. Ronald K. Coleman  
 Mrs. Lacy S. Collier  
 Ms. Ruth F. Collier  
 Dr. Kenneth Collins  
 Mr. and Mrs. Marvin Comer  
 Mrs. Betsy J. Conner  
 Mr. Ernest L. Conner  
 Mrs. Marie B. Conner  
 Ms. Anginette Conrad  
 Ms. Ann S. Cook  
 Mr. D. Keith Cook  
 Mrs. Barbara P. Copeland  
 Dr. Gary B. Copeland  
 Mr. George Copeland  
 CDR George S. Council, USN (Ret.)  
 Ms. Joan B. Courtney  
 Ms. Minh Courtney  
 Mr. Daniel Christopher Covell  
 Col. Cleatus J. Cox, (Ret.)  
 Mr. and Mrs. Clyde W. Cox, Jr.  
 Mr. Edward M. Cozart  
 Mrs. Paula Smith Crain  
 Ms. Annie Laurie H. Crawford  
 Ms. Lee S. Crawford  
 Capt. Gregory S. Creech  
 Ms. Mary G. Creech  
 Mr. Dwight E. Cribb  
 Mrs. Karen E. Critcher  
 Mr. William B. Crompton, III  
 Ms. Hazel H. Crouch  
 Mrs. Helen E. Crowley  
 Mr. Michael Eugene Crowley  
 Ms. Ruth Rushton Crumley  
 Mrs. Sherrie Culbreth  
 Mr. M. Lee Culpepper  
 Cumberland Furniture, Inc.  
 LCDR David Q. Cummings,  
 USAF (Ret.)  
 Mr. Burhl Cunningham  
 Ms. Edna W. Curl  
 Mr. and Mrs. Daniel F. Currie  
 Mr. and Mrs. James L. Currie  
 Mr. and Mrs. J. D. Currin  
 Mr. and Mrs. M. R. Currin  
 Cypress Lakes Golf Course  
 Mr. Paul Robert D'Alpe  
 Mr. Richard Lynn Dail  
 Mrs. Mendee Hawley Daniel  
 Mr. Terry F. Daniels  
 Mr. Russell Emmett Davenport, Jr.  
 Ms. Martha L. Davis  
 Mr. Steve Lee Dawson  
 Mr. and Mrs. John W. De Vaux, Jr.  
 Mr. Robert G. Dees, Jr.  
 Mr. George F. Dempsey  
 Mrs. Patricia DeNeal  
 Mr. James Bruce Dillard, CPA  
 Miss Laura Dilworth  
 Mr. Greg G. Dirks  
 Mrs. Jody L. Dirks  
 Dixie Pawn Shop-Military Supp.  
 Mr. Frank F. Dixon  
 Mrs. Marietta Dixon  
 Mr. James Lee Dodrill  
 Mr. Michael E. Dotson  
 Mrs. Coleen Doucette  
 Mr. Harold Dean Downing, Jr.  
 Mr. Christopher Gray Drew

Ms. Cecilia A. Duckett  
 Mr. Bradley K. Duenweg  
 Ms. Nell Duncan  
 Mrs. Angela G. Dunkley  
 Mrs. Camellia S. Dunn  
 Mr. Edward L. Dunn  
 Dunn's Nursery & Garden Shop  
 Mr. and Mrs. Ronald P. Dykas  
 Ms. Mary Elizabeth Earp  
 Mr. and Mr. David B. Eavenson, Jr.  
 Mrs. Tammy Edens  
 Mrs. Claire A. Edge  
 Mr. Allie G. Edwards, III  
 Ms. Florence P. Edwards  
 Mrs. Mary Ellington Edwards  
 Mr. and Mrs. Robert D. Eggleston  
 Dr. Ann G. Eglund  
 Mrs. Karen Jones Ehle  
 Mr. Gary S. Elefante  
 Mr. John K. Elkins  
 Elliot Construction Company  
 Mr. and Mrs. Lynn Elwell  
 Mr. Andrew D. Ennett, III  
 Mr. Danny Espy  
 Ms. Rhonda Brooks Etherden  
 Mrs. Victoria S. Etheridge  
 Mrs. Ada R. Evans  
 Evergreen Graden Club  
 Mrs. Linda K. Famuliner  
 Mr. H. Ray Fann  
 Mr. Terry E. Farr, Sr.  
 Fayetteville Auto Glass Co.  
 Fayetteville Cigar & Candy Co.  
 Mrs. Susan Keeth Fertel  
 Mr. Herbert Finger, Jr.  
 Mr. and Mrs. Paul Fisher  
 Dr. Stephen B. Fleishman  
 Mrs. Sandra Fleishman  
 Mr. James M. Fleishman  
 Mr. Rex W. Fletcher  
 Mr. Robert J. Flinn  
 The Flora Company  
 Ms. Betsy C. Flowers  
 Mr. David Earl Flowers  
 Mr. Stevie Ray Flowers  
 Mrs. Jane Ann Folkerts  
 Mr. Robert Charles Foreman  
 Mr. David L. Foster  
 Mr. Ron Foster  
 Mr. Danny R. Fowler  
 Mrs. Teena T. Fraser  
 Dr. William F. Freccia  
 Ms. Grace I. Freeland  
 CW4 William Freeman, USA (Ret.)  
 Fuller Oil Company  
 Mr. Harry L. Funk, Jr.  
 Ms. Shannon L. Gabriel  
 Mr. Glenn D. Gaines  
 Mr. and Mrs. Ashley Gainey  
 Mrs. Betsy L. Gant  
 Mr. John H. Gardner  
 Mr. Robert E. Garrison  
 General Business Services  
 Ms. Penny Cheryl George  
 Mr. and Mrs. Joseph Germano  
 Mr. J. D. Gilliam  
 Mr. Michael W. Gillmer  
 Ms. Anne C. Gillon  
 Reverend Ronald J. Gilreath  
 Mr. C. John Gissell  
 Mr. and Mrs. A. P. Gnann, Jr.

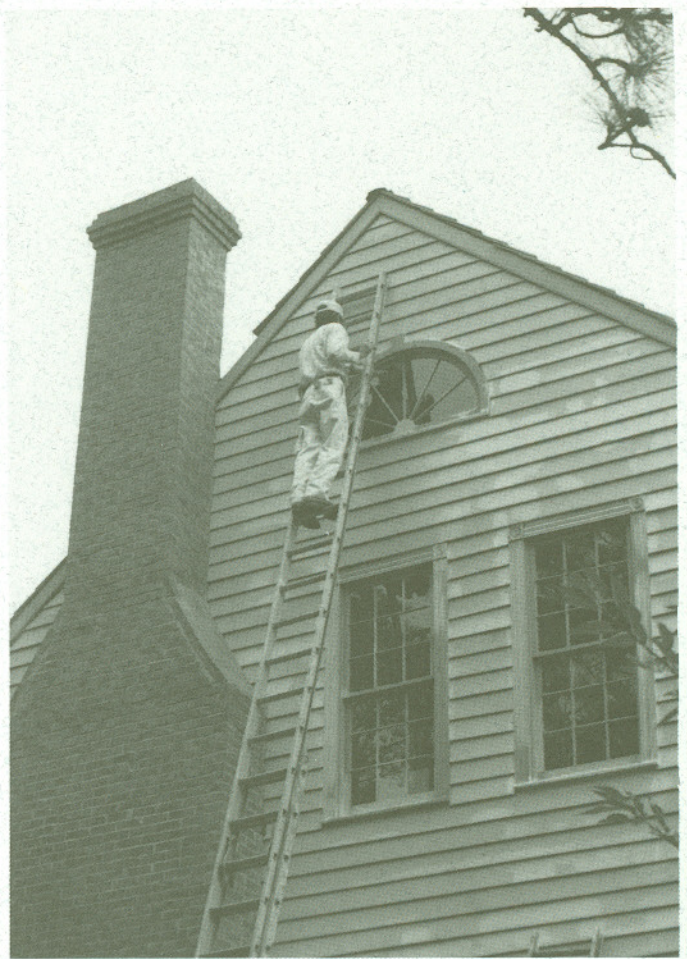

*The Mallett-Roger house receives a fresh coat of paint.*

Mr. Alan Marshall Goad  
 Mrs. Margaret Pigott Goad  
 Mr. and Mrs. Richard B. Gochnauer  
 Mr. Ken Godwin  
 Mr. Robert W. Godwin  
 Ms. Susan D. Godwin  
 Mrs. Virginia Godwin  
 Mr. Michael W. Gonella, Sr.  
 Ms. Thelma Goodwin  
 Mr. Clyde W. Gordon, Jr.  
 Mrs. Patsy J. Gordon  
 CW2 Charles E. Gossage, Jr.  
 Mrs. Gail Graham  
 Mrs. Martha B. Graham  
 Ms. Marian Janet Graham  
 Mrs. Katherine Henrietta Grasso  
 Mrs. Linda M. Gravitt  
 Mrs. Joan H. Gray  
 Ms. Anne T. Greene  
 Mr. E. Glenn Greene, Jr.  
 Mr. Roger W. Grider, Jr.  
 Mrs. Celia Abernethy Griffin  
 Mr. and Mrs. Harry F. Griffin  
 Mr. Robert Warren Griffin  
 Mr. W. Henry Grimsley, III  
 Mr. James P. Groseclose  
 Mrs. Jill Larue Groseclose  
 SSGT Paul D. Grove, USA  
 Dr. C. Arnal Guzman  
 Ms. Margaret C. Haigh  
 Mrs. Maurine N. Hale  
 Dr. and Mrs. James S. Hall  
 Mrs. Linda Carlson Hall

Mrs. Lois B. Hall  
 Mrs. Kelso C. Hambright  
 Ms. Frances P. Hamilton  
 Mrs. Ann Hampton  
 Ms. Grace Alvina Mock Haney  
 Mrs. Anne B. Hanson  
 Mr. Steven Harden  
 Mrs. Charlotte Hardison  
 Ms. Catherine M. Hare  
 Mr. and Mrs. Lester H. Hare  
 Mr. John S. Harnsberger, Jr.  
 Mrs. Maree Y. Harnsberger  
 Reverend Claudia Gail Harrelson  
 Mr. J. C. Harris, III  
 Mr. Thomas Rothery Harrison, Jr.  
 Mrs. Melissa B. Hart  
 Mrs. Dianne Lowdermilk Harvey  
 Mrs. Ann C. Hatcher  
 Mrs. Pamela Sue Hatten  
 Mrs. Virginia P. Hawks  
 Mrs. Belinda Rouse Hawley  
 Hayes Hobby House, Inc  
 Haymount Grill  
 Mr. Henry Heath, Jr.  
 Mr. and Mrs. Joe V. Henderson  
 LTC and Mrs. James F. Henshaw  
 Mr. and Mrs. Donald P. Herring  
 Ms. Martha Rose Hester  
 Mr. David Alan Hicks  
 Mrs. Zula High  
 Mr. Barnett Henry Hill  
 Ms. Jean Hill  
 Mr. Rodney F. Hobbs



Hodges Associates, Inc.  
 Mr. Ted Hodges  
 Mr. Harry W. Hoffman, III  
 Ms. Mary M. Holben  
 Mr. Jonnie Bruce Hollingsworth  
 Ms. Lorette O. Hollinshed  
 Mrs. Sallie King Hollis  
 Mr. Harold D. Holmes  
 Homemakers Furniture Interiors  
 Mr. Jack R. Honeycutt  
 Mr. Daniel L. Hood  
 Mr. and Mrs. Earl C. Horan, Jr.  
 Mrs. Ann Horne  
 Mrs. Cindy Horne  
 Mrs. Audrey Houser  
 Mr. Stephen James Houston  
 Mrs. Belinda Howard  
 Dr. William E. Howiler, Jr.  
 Ms. Irmgard Kolmorgen Hoy  
 Mr. Elmer Charles Hubbard  
 Mr. and Mrs. Stanley Huffman  
 Mr. John Thomas Hughes, Jr.  
 Mr. Brad Hurley  
 Mr. John W. Hurley  
 Mr. James Edward Hurst, Jr.  
 Mr. Clarence C. Ingram  
 Mrs. Sharon Irons  
 Mr. Richard N. Irwin  
 Ms. Sandra H. Ivarsson  
 Ms. Suzan Iwerks  
 Mrs. C. W. Jackson  
 Mrs. Myra Jackson  
 Ms. JoAnne James  
 Mrs. Laurie Alston Jennings  
 Joe Strickland Realty  
 Mr. Andrew H. Johnson  
 Mrs. Brenda K. Johnson  
 The Reverend James W. Johnson  
 Mrs. Mary Ann S. Johnson  
 Mr. Michael Henry Johnson  
 Johnson-Sherman Company  
 Mr. and Mrs. George A. Jones  
 Mr. and Mrs. John M. Jordan  
 Mr. John Alfred Jordan, III  
 Mr. Joseph Mark Jordan  
 Mrs. Marjorie M. Jordan  
 Dr. Weldon H. Jordan  
 Mrs. Frances G. Joyce  
 Mr. Ian James Joyce  
 Mrs. Gail Harrison Joyner  
 Mr. James T. Jumalon  
 Mrs. Shirley Smith Juskowiak  
 Ms. Susan A. Justice  
 Mrs. Laura Jean Kamionka  
 Ms. Tasha Pinson Kaplan  
 Mrs. Caroline Frances Kearns  
 Mr. Allen S. Keene  
 The Honorable A. Elizabeth Keever  
 Mr. Willis S. Keith  
 Mr. and Mrs. Dan M. Kelley  
 Mrs. Jody K. Kelley  
 Mrs. Gayle Rogers Kent  
 Mrs. Anita Fisher King  
 Ms. Dorothy King  
 Mrs. Beulah Knarr  
 Mrs. Carolyn G. Kneas  
 Mr. Frederic John Koch  
 Mrs. Catherine Ann Kornegay  
 Mrs. Sandra I. Kunbargi  
 Mr. and Mrs. Gordon C. Lahey  
 Mrs. Deborah B Lallier  
 Mr. Jess M. Lancaster  
 Lanetech Manufacturing Company  
 Mr. Jackson L. Langley  
 CDR Robert L. Larsen, USA  
 Mr. Ron LaVoie  
 Mr. Clyde Elias Lawer  
 Mr. and Mrs. Gary A. Layton  
 Mr. Barry Morris Lea  
 Mr. Donald F. Leatherman  
 Mr. Loran Eugene Leck  
 Mr. and Mrs. William V. Ledford  
 Mr. and Mrs. Joseph B. Lee  
 Mr. Jason Sean Leinheiser  
 Col. Alfred Lemire, (Ret.)  
 Mr. Henry Liles  
 Mrs. Bonnie Rexon Lindsley  
 Mr. Rickey L. Lindsley  
 Mr. William M. Lineberger  
 Mrs. Sandra L. Lineberger  
 Mrs. Linda B. Lingerfeldt  
 Mrs. Dena S. Lingle  
 Mrs. Hazel G. Linn  
 Mr. and Mrs. Samual Wayne Lipe  
 Mr. John B. Lipscomb, Jr.  
 Mr. Greg Liss  
 Mrs. Jane Liss  
 Little & Pulley Office Machine  
 Mr. David J. Little  
 Lizzie Lamb Bible Class  
 Mr. Timothy Lee Lloyd  
 Mrs. Kathryn C. Locey  
 Dr. and Mrs. Eugene M. Long  
 Mr. C. Keith Love  
 Mr. and Mrs. James J. Lovelace  
 Mrs. Ann L. Loyd  
 Mrs. Lillian L. Loyd  
 The LSV Partnership  
 Mr. Cabell Luck, Jr.  
 Mr. Larry Lugar  
 Mrs. Sharon Lugar  
 Mr. Howard J. Lupton  
 Mrs. Vicki Lupton  
 Mr. Terry D. Lydick  
 Mr. Russell Lyles  
 Reverend J. Tal Madison, Jr.  
 Mrs. Julie Madison  
 Reverend James E. Malloy, Jr.  
 Ms. Tracy Lee Maness  
 Mrs. Diane Mann  
 Ms. Janet M. Manning  
 The Reverend Victor C. Mansfield, II  
 Mrs. Patricia C. Marples  
 Mrs. Elaine F. Marshall  
 Mr. Larry L. Martens  
 Mrs. Margaret A. Martin  
 Mr. R. Ken Martin  
 Mrs. Theresia Howland Mask  
 Miss Judith Ann Mason  
 Mrs. Lena Johnson Massengill  
 Mr. Brent A. Matthews  
 Mr. Ronald F. Matysek, Jr.  
 Mr. Bryan W. May  
 Ms. Gertrude B. Maynard  
 Mr. and Mrs. James W. Maynard  
 Mrs. Terri Hawley Maynard  
 Ms. Martha Parrott Mayo  
 Mr. Bobby C. McAlpin  
 Mrs. Harriett Smith McDonald  
 The Reverend James Richard McDowell  
 Mrs. Yvonne McDowell  
 Ms. Alice C. McEwan  
 Mr. David F. McFadyen  
 Mrs. Mary Etta McFadyen  
 Mr. James Ralph McFayden, Jr.  
 Mr. and Mrs. James C. McGill  
 Mrs. Angela Z. McIntosch  
 Dr. and Mrs. Michael T. McKee  
 Mr. Kendle D. McKeel  
 Mrs. Jack McLamb, Sr.  
 Mr. Steve McLamb  
 Mrs. Charlotte McLaurin  
 Ms. Jocee E. McLaurin  
 Mr. Loche A. McLean  
 Ms. Karen Renee McLeod  
 Mr. Larry S. McMillin  
 Dr. Linda Carol McPhail  
 Mr. Wilson Terry McPherson  
 Mrs. Doris McVey  
 Mr. L. Richard Meissner, Jr.  
 Mr. Donald L. Melvin  
 Mrs. Meta H. Mercer  
 Mid-Way Barber Shop  
 Mr. Elmer R. Midgett, Jr.  
 Mrs. Lynn Evans Midgett  
 Military Pawn Shop  
 Mr. David W. Miller  
 Mrs. Elsie M. Miller  
 Mr. Frederick J. Miller, Jr.  
 Mr. Jeffrey D. Miller  
 Ms. Martha J. Miller  
 Mrs. Mary Jane Miller  
 Lt. and Mrs. Thomas E. Miller  
 Mrs. Carole G. Miller-Seda  
 Mrs. Rainelle D. Mishoe  
 Mr. Herbert Lee Mitchell, III  
 Mr. Michael D. Mitchell  
 Mr. Graham A. Monroe  
 Reverend Mark C. Mooney  
 Mr. R. Steven Moore  
 Ms. Valerie L. Morris  
 Ms. Emily Graves Moser  
 Dr. and Mrs. Galen C. Moser  
 Mrs. Jessie R. Muldrow  
 Mr. Philip L. Mullen  
 Mr. and Mrs. John H. Murray  
 Mrs. Tonie Allen Neal  
 Mrs. L. E. Neese  
 Mr. and Mrs. Arthur Nelson  
 Mr. John Joseph Nemeth  
 New Sanford-Milling Company  
 Mr. Marvin Edward Norris, Jr.  
 Mrs. Lois Novak-Baxter  
 Mr. Larry Walton Nunnery  
 Mrs. Dianne O'Donnell  
 Ms. Christa M. O'Quinn  
 Ms. Hattie M. Odom  
 Mr. Ned Olinger  
 The Olive Garden  
 Mr. Harley Chester Palmer, Jr.  
 Ms. Eunyong Park  
 Mr. Ernest Wilbert Parker  
 Mr. and Mrs. Leroy Parker  
 Reverend Carrie W. Parrish  
 Dr. Frank Parrott  
 Dr. and Mrs. John S. Paschal  
 Mrs. Rebecca H. Pattishall  
 Mr. and Mrs. Monte Pepper  
 Mr. Todd L. Peterson  
 Mr. Larry S. Philpott  
 Mr. Ronald K. Phipps  
 Ms. Virginia M. Pierce  
 Mr. James H. Pigott  
 Mrs. Donna J. Pittman  
 Mr. Thomas A. Pittman  
 Mr. William Jarvis Pittman  
 Mrs. Alice Plenge  
 Mr. and Mrs. Erwin H. Plumer  
 Mrs. Karen Poche  
 Mr. James Daniel Poole, Jr.  
 Mrs. Ann M. Pope  
 Ms. Eleanor S. Powell  
 Dr. William C. Powell  
 Mrs. Rose Teresa Powers  
 Mr. Terry D. Preiss  
 Mrs. Merle R. Prewitt  
 Mrs. Sylvia Vessels Price  
 Mr. Bertie David Prince, III  
 The Prince Charles Hotel  
 Mr. and Mrs. Newton V. Prince, Sr.  
 Mrs. Susan Pulsipher  
 Mrs. Gina Puryear  
 Mr. Hugh Oscar Queen, III  
 Mr. Steven Patrick Quigley  
 Mrs. Bernadine T. Rains  
 Mrs. Laura V. Rambeaut  
 Ms. Nancy J. Ramsey  
 Mr. Jerry Dunlap Ranson  
 Mrs. Elaine W. Ratliff  
 Ms. Kimberly Jane Ratliff  
 Mr. Brian M. Ravenelle  
 Mrs. Harriet C. Ray  
 Mr. and Mrs. William A. Ray, Jr.  
 Mrs. Dorothy B. Raymond  
 Mrs. Charlotte Rea  
 Mr. John M. Rea  
 Mr. and Mrs. John K. Redmon  
 Ms. Jeanne Maureen Reed, RN  
 CW2 Kenneth W. Reese  
 Mrs. Emmi M. Rhodes  
 Rhudy's, Inc.  
 Mrs. Janice Marcy Rhue  
 Mrs. Janice E. Riccardelli  
 Mr. David M. Rice  
 Mrs. Sue W. Richards  
 Mrs. Cheryl Denise Richardson  
 Mrs. Earline P. Riddle  
 Ms. Krista Lynn Riley  
 Mr. and Mrs. John M. Rimm  
 Mr. Thomas E. Rittenhouse  
 Mr. John G. Roberts  
 Ms. Blair Robertson  
 Col. M. D. Robertson, Jr.  
 Mr. Royal P. Rogers, Jr.  
 CSM George D. Roraback Jr. USA (Ret.)  
 Rose Hill UM Church  
 Mrs. Linda Fuller Rosen  
 Ms. Martha H. Ruddle  
 Mrs. Doris D. Rulnick  
 Mr. Buelah R. Rumpf  
 Ms. Miriam L. Russell  
 Mr. and Mrs. Rollin O. Russell  
 The Reverend Michael Wayne Safley  
 Mrs. Yvette Rosa Sanderford  
 Mr. Paul L. Sanderford, Jr.  
 Mrs. Sharon Sanders  
 Mr. Thomas A. Sanders  
 Mr. and Mrs. Joseph E. Sandlin  
 Mr. and Mrs. Bennett B. Sapp  
 Mr. and Mrs. C. Joseph Schick



Dr. and Mrs. Sidney B. Schrum  
Mr. Joel Schur  
Dr. and Mrs. Charles K. Scott  
Mrs. Peggy Hales Scott  
Sears Resume Service  
Ms. Whitney Paige Segars  
Mrs. Carolyn Nunery Sellers  
Mrs. Page E. Separk  
Seventy First High School  
Ms. Dell Jean Sharpe  
Mrs. Judith B. Sharpe  
Mrs. Emily L. Sheely  
Mr. Dwight Sheppard  
Mr. Geoffrey K. Sherman  
Mr. and Mrs. Simon Shew  
Ms. Marcia H. Shields  
Mr. Dana J. Shirley  
1Lt. Daniel Richard Short, USA  
Ms. Bernice J. Showerman  
Dr. John Sill  
Mr. James E. Simmons, IV  
Reverend and Mrs. Charles A. Simonton  
Ms. Carolyn T. Simpson  
Mrs. Christine Slappey  
Mr. George A. Small  
Mrs. Donna D. Smith  
Mrs. Ella Rose Smith  
LTC Eugene Mike Smith, (Ret.)  
Ms. Lillian Y. Smith  
Mrs. Lynne D. Smith  
Mr. Raymond Horace Smith, Jr.  
Mr. Robert T. Smith, Jr.  
Mrs. Sue Hatch Smith  
Mr. Thurman L. Smith  
Smyth Food Service, Inc.  
Mrs. Dawn S. Snyder  
Southeastern Hospital Supply  
Southeastern Microfilm, Inc.  
Mr. C. Warren Southerland  
Mrs. Alice L. Southerland  
Southern Gin & Grain Company  
Southern National Bank  
Mrs. Cynthia King Speed  
Dr. and Mrs. William M. Spence  
St. Paul UMC  
Mr. Fred M. Stanton  
Ms. Rebecca Stone Starling  
Stereo World  
Dr. and Mrs. Albert Stewart, Jr.  
Mrs. Joyce K. Stewart  
Mrs. Kathy Stewart  
Stewart Oldsmobile Nissan  
Stewart's Greenhouse  
Ms. Yvonne R. Stohman  
Mr. Jerry F. Stone  
Mrs. Suzanne R. Stork  
Ms. Susan J. Strawn-Holloway  
Mr. Gregory L. Strobel  
Reverend Jonathan Eric Strother  
Mr. Earl Stubbs  
Sturdivant Supply Company  
Mrs. Leigh Stutts  
Mr. Conrad Darrell Swick  
Mr. Ronald A. Sykes  
Mr. Jim Syput  
Mr. Michael B. Szafranski  
Mrs. Faith Finch Tannenbaum  
Mr. James E. Taylor, Sr.  
Mrs. Jo Ann Taylor

Ms. Lisa C. Taylor  
Mr. Richard P. Taylor  
Mrs. Virginia S. Taylor  
Tea and Topics Book Club  
Mrs. Virginia Teachey  
SSGT Michael Terry, USA  
Mr. Gilbert M. Thomason  
Mrs. Connie Thompson  
Mr. and Mrs. Melvyn J. Thompson  
Mr. Ronald A. Thompson  
Mr. and Mrs. Richard T. Thompson  
Mr. Robert Fletcher Thompson, Jr.  
Ms. Rosalind C. Thompson  
Mrs. Towanna Gale Thompson  
Mr. A. G. Thomson, Jr.  
Miss Edith Gray Tillman  
Town & Country Garden Club  
Mr. and Mrs. E. R. Trueblood  
Mr. Walter R. Turner  
Mrs. Dalla D. Twaro  
Mr. C. W. Twiford  
Mr. and Mrs. Billy Tyndall  
Mr. Wallace E. Tyson, Jr.  
Mrs. Patricia J. Ulmer  
The Reverend Kenneth S. Valentine  
Mr. and Mrs. Raymond Vanderford  
Mrs. Lilly F. VanStory  
Ms. Arlene S. Vickers  
Mrs. Margaret M. Vickers  
Mr. G. W. Vossler  
Ms. Margaret Lee Walker  
Mrs. Paige T. Walker  
Mr. and Mrs. Steven C. Walker  
Mrs. Marlene Barnhardt J. Walls  
Dr. James X. Ward  
Mr. Eddie Waren  
Mrs. Ethel Gainey Warren  
Mr. J. Lee Warren, Jr.  
Mrs. Linda H. Warren  
Mr. Michael Warren  
Mr. William C. Warren, Jr.  
Mr. Eddie J. Washington  
Mr. Jack A. Watson  
Mr. Neil E. Watson, CPA  
Watson, Moore & Company  
Mr. James Cecil Wear, Jr.  
Mrs. Joann Weary  
Dr. L. Stacy Weaver  
Dr. and Mrs. Charles L. Wells  
Mr. and Mrs. Frederick G. Westcoat  
Mr. and Mrs. Charles F. Weyant  
Mr. G. Joseph Wheeler, Jr.  
Mrs. Cynthia A. White  
Mr. and Mrs. Thomas Q. Whitmire  
Mr. Edward D. Williams  
Major and Mrs. James L. Williams, (Ret.)  
Ms. Marian W. Williams  
Mrs. Margaret Reeburgh Williams  
Mr. and Mrs. Stephen A. Williams  
Mr. Thomas W. Williams, Jr.  
Mr. Marshall Kent Wilmoth  
Mr. Robert Thaniel Wilson, Jr.  
Mr. R. Parker Wilson  
Ms. Mabel J. Wingfield  
Ms. Gail B. Winter  
Mr. Keith Barry Winter  
Mr. Paul John Wojcik  
The Reverend LaVern Womack  
Mrs. Deborah D. Wood  
Ms. Sue L. Wood

Mr. Ernest W. Woodcock  
Major and Mrs. Larry D. Woody,  
USMC (Ret.) Brig. General Norman  
Youngblood  
Mrs. Laura Pierce Younts  
Ms. Mouzetta Zumwalt-Weathers

## FRIENDS

Mr. and Mrs. J. Guy Abell  
Reverend and Mrs. Dennis M. Adams  
Mr. Maness I. Adcox  
Ms. Alice E. Addleton  
Air Force Aid Society Educational Grant  
Mr. Emory Albritton  
Mr. Richard R. Allen, Sr.  
Dr. Grant L. Alleyne  
Mr. David W. Allred  
Ms. Katherine B. Allred  
Alpha Xi Delta Foundation  
Mr. and Mrs. Jerry L. Alphin  
Mr. Chester J. Andrews  
Anonymous Gifts  
Army Emergency Relief  
The Arts Council  
Mr. Von Autry, Jr.  
Mr. and Mrs. C. G. Avent, Jr.  
Mr. William L. Aycok  
Ms. Bernice Ballance  
Mr. Frank I. Ballard  
Ms. Mary L. Barber  
Mr. and Mrs. James J. Barnes, Jr.  
Dr. and Mrs. Kirk K. Barnes  
Mr. Frank Barragan, Jr.  
Mr. and Mrs. Jose Barros  
Mr. and Mrs. Reginald M. Barton, Sr.  
Mrs. Earleene R. Bass  
Ms. Mary R. Bass  
Dr. Harold B. Bates  
Ms. Jane Wrike Beck  
Mr. Bryan Beckwith, Jr.  
Ms. Mary Jane P. Bell  
Mr. Stewart Bell  
Mr. and Mrs. Robert M. Bennett  
Mrs. Gillie Benstead  
Reverend John K. Bergland  
Ms. Edith M. Berry  
Col. Frederick W. Best Jr. USA (Ret.)  
Mr. William H. Billings  
Mr. and Mrs. James L. Bishop, III  
Dr. Erik J. Bitterbaum  
Mr. James C. Black  
Mrs. Suzanne Black  
Mr. William D. Black  
Mr. and Mrs. John V. Blackwell, Jr.  
Mrs. George Walker Blair, Jr.  
Dr. Mott P. Blair  
Mr. and Ms. U. B. Blalock, Jr.  
Mr. Graham B. Blanton  
Mr. Robert Bleecker  
Mr. Robert W. Bloodworth  
Dr. Clifford N. Bostic, Jr.  
Mr. and Mrs. Glenn Bowers  
Mrs. Josephine S. Boyd  
Ms. Leslie Bradford  
Ms. Martha W. Brannock  
Mrs. G. Mack Brannon  
Mrs. William H. Brantley  
Judge and Mrs. E. Maurice Braswell  
Reverend and Mrs. Kermit Braswell

Ms. Esther K. Brewer  
Mr. and Mrs. William L. Brewer, Jr.  
Mrs. Blanche B. Brian  
Col. and Mrs. Frank W. Brittain  
Ms. Bette Broadwell  
Mr. and Mrs. Dohn Broadwell  
Mr. Edwin N. Brower, Jr.  
Mr. Brad Brown  
Ms. Eva Gray Brown  
Mr. Leon E. Brown  
Mrs. Mary W. Browning  
Browns Chapel UMC  
Mr. Robert E. Bryan, Jr.  
Mr. A. B. Bryant  
Mr. and Mrs. John G. Buie, Jr.  
Mrs. Donna M. Bullard  
Mr. Paul G. Bunn  
Mr. and Mrs. Richard Burfeind  
Mr. and Mrs. Kenny Burke  
Mr. and Mrs. Raymond Burton  
Butler Memorial Scholarship  
CW4 and Mrs. Harry J. Byard  
Mr. F. D. Byrd, Jr.  
Mr. Robert G. Byrd  
Mr. and Mrs. John F. Cahill  
Mr. Henry C. Campen  
Ms. Ruby J. Campen  
Bishop William Cannon  
Mrs. Seavy A. Carroll  
Mr. George E. Carter  
Mr. John C. Castanes  
Mrs. Sarah Edge Cessna  
Mr. Robert J. Chaffin  
Mr. T. E. Chandler  
Mr. Corley Chapman, Jr.  
Mr. Anthony Chavonne  
Dr. Suzan K. Cheek  
Mrs. Jane Cherry  
Mrs. Isabel L. Christian  
Dr. Robert S. Christian  
Mr. and Mrs. A. Wilbur Clark  
Mr. and Mrs. David S. Clark  
Dr. Franklin S. Clark  
Ms. Guyla D. Clark  
Mr. and Mrs. Ike W. Clark  
Mr. Jerome B. Clark, Jr.  
Dr. JoAnn Clark  
Ms. Martha Clark  
Mrs. Mary Pride Clark  
Mr. and Mrs. Samuel J. Clark, Jr.  
Ms. Theresa P. Clark  
Mr. Walter B. Clark  
Mr. William E. Clark  
Mr. Gene Clayton  
Mr. and Mrs. Frank J. Cleary  
Dr. Betty Cline  
Mr. John W. Cline, Jr.  
Mr. and Mrs. Michael W. Cobb  
Mr. and Mrs. Richard H. Cockman  
Dr. and Mrs. Charles Q. Coffman  
Buena Vista Coggin  
Mr. Alan Coheley  
Ms. Charlotte S. Coheley  
Mr. and Mrs. Walter W. Cohoon  
Mr. and Mrs. C. Wayne Collier  
Mrs. Lacy S. Collier  
Dr. Kenneth Collins  
Mr. and Mrs. Marvin Comer  
Mr. Steve Conley  
Mr. Ernest L. Conner



Mr. Robert H. Cooper  
Ms. Joan B. Courtney  
Ms. Minh Courtney  
Col. Cleatus J. Cox, (Ret.)  
Mr. and Mrs. Clyde W. Cox, Jr.  
Mrs. Duke B. Crane  
Ms. Annie Laurie H. Crawford  
Mr. Robert Crigler  
Reverend Helen G. Crowell  
Ms. Hazel H. Crouch  
Mr. Russell C. Crowell  
Ms. Ruth Rushton Crumley  
Mr. Burhl Cunningham  
Ms. Edna W. Curl  
Mr. and Mrs. Daniel F. Currie  
Mr. and Mrs. James L. Currie  
Mr. and Mrs. J. D. Currin  
Mr. and Mrs. M. R. Currin  
Mr. and Mrs. Richard B. Curtin  
Dr. C. T. Daniel  
Ms. Martha L. Davis  
Mr. and Mrs. Robert De Smedt  
Mr. and Mrs. John W. De Vaux, Jr.  
Mr. John H. Deans  
Dr. Anthony J. DeLapa  
Mrs. Ingeborg Dent  
Dr. and Mrs. Shirish D. Devasthali  
Ms. Gail Dickinson  
Mr. and Mrs. Randall Dietrich  
Mr. Joseph F. Doll, Jr.  
Mrs. Lucy J. Douglass  
Dr. Claude P. Dowd  
Mrs. C. C. Duell  
Mr. Murray O. Duggins  
Ms. Nell Duncan  
Mr. and Mrs. Sterling Duncan  
Mr. and Mrs. Ronald P. Dykas  
Mr. and Mr. David B. Eavenson, Jr.  
Edenton Street United MC  
Edison Community College  
Reverend Camille Yorkery Edwards  
Ms. Florence P. Edwards  
Mr. and Mrs. Robert D. Eggleston  
Dr. and Mrs. Gerald Ellison  
Mr. John C. Ellsworth  
Mr. and Mrs. Lynn Elwell  
Mr. and Mrs. John Eslinger  
Evergreen Graden Club  
Mr. Robert Exum, Jr.  
Mr. and Mrs. James O. Farmer, Jr.  
Mrs. Elefteria Z. Fasul  
Fayetteville Rotary Club  
Fayetteville Generals  
First Fidelity  
Mr. and Mrs. Paul Fisher  
Dr. and Mrs. Malcolm Fleishman  
Mr. and Mrs. Herbert Fleishman  
Dr. Stephen B. Fleishman  
Ms. Betsy C. Flowers  
Mr. Steve Floyd  
Mrs. Helen C. Foster  
Dr. Loleta W. Foster  
Francis Ouimet Caddie  
Dr. William F. Freccia  
Ms. Grace I. Freeland  
Mr. Arthur Frutchey  
Mr. Harry L. Funk, Jr.  
Ms. Shannon L. Gabriel  
Mr. Charles Gaddy  
Mr. Glenn D. Gaines

Mr. and Mrs. Ashley Gainey  
Mr. Frank M. Galluccio  
Mrs. Betsy L. Gant  
Dr. and Mrs. E. C. Garber, Jr.  
Dr. and Mrs. F. S. Gardner, Jr.  
Mr. Robert E. Garrison  
Reverend William H. Gattis  
General Board of Higher  
Education and Ministry UMC  
The George Record School Fnd.  
Mr. and Mrs. Joseph Germano  
Mr. J. N. Gibson  
Mr. J. D. Gilliam  
Mr. John M. Gillis  
Ms. Anne C. Gillon  
Mr. and Mrs. A. P. Gnann, Jr.  
Mr. and Mrs. Richard B. Gochnauer  
Mr. and Mrs. Howard F. Godfrey

Mr. Ken Godwin  
Mrs. Virginia Godwin  
Ms. Thelma Goodwin  
Mr. Clyde W. Gordon, Jr.  
Mr. Dan Wayne Gore  
Mrs. Linda M. Gravitt  
Col. Vernon E. Greene  
Mr. and Mrs. Harry F. Griffin  
Mr. Neal Griffin  
Dr. Stanley G. Griffin  
Mrs. Carole N. Guess  
Mr. Robert A. Guise  
Dr. C. Arnal Guzman  
Mr. Steven F. Gwyn  
Mr. and Mrs. Charles T. Haigh, Jr.  
Mr. Phil W. Haigh, Jr.  
Mrs. Maurine N. Hale  
Dr. and Mrs. James S. Hall  
Mr. Joe E. Hall  
Mrs. Lois B. Hall  
Mr. Thomas J. Hall  
Mrs. Kelso C. Hambright  
Ms. Frances P. Hamilton  
Mr. Swayn G. Hamlet  
Mrs. Anne B. Hanson  
Mr. and Mrs. Lester H. Hare  
Mrs. Maree Y. Harnsberger  
Mr. John S. Harnsberger, Jr.  
Mr. and Mrs. James S. Harper  
Ms. Margaret C. Harriss  
Mrs. Betty U. Hasty  
Mrs. Ann C. Hatcher  
Mr. Robert C. Hatfield  
FSGT Thomas S. Hatfield, USA (Ret.)  
Mr. E. Lee Hauser  
Mr. Roscoe Hauser, Jr.  
Mrs. Virginia P. Hawks  
Mr. and Mrs. William R. Hawley  
Haymount UMC Mens Church  
Ms. Amy Heese

Mr. and Mrs. Joe V. Henderson  
Dr. M. E. Hendricks  
Mr. John T. Henley  
Dr. John T. Henley, Jr.  
Dr. Hal Henschen  
LTC and Mrs. James F. Henshaw  
Mr. and Mrs. Donald P. Herring  
Herring Family  
Ms. Martha Rose Hester  
Mr. Wayne M. Hewitt  
Mr. and Mrs. L. Sneed High  
Highlander Chapter  
Mr. J. Daniel Highsmith  
Ms. Jean Hill  
Ms. Grace Stout Hodges  
Mr. Ted Hodges  
Hoffer Remainder Annuity Trust  
Mr. Ralph F. Hoggard

Mr. Jerry Hogge  
Ms. Mary M. Holben  
Mr. Joe Hollinshed  
Ms. Lorette O. Hollinshed  
Mr. Vivian Hollinshed  
Mr. Harold D. Holmes  
Mr. John F. Holmes  
Mrs. Mary Holmes  
Mr. Charles B. Holt  
Mr. Henry Holt  
Holt Properties  
Mrs. Sara Hood  
Mr. and Mrs. Earl C. Horan, Jr.  
Mr. and Mrs. Wallace R. Horton  
Mr. Troy M. Howard  
Dr. William E. Howiler, Jr.  
Mr. and Mrs. Stanley Huffman  
Mr. Thomas K. Hughes  
Mr. Brad Hurley  
Mr. John W. Hurley  
Mr. and Mrs. Arthur P. Hurr  
Miss Dorothy G. Hutaff  
Mrs. Lois Hutaff  
Mrs. Patricia D. Hutaff  
Mr. Quincy A. Hutson  
Independent College Fund  
Mr. Clarence C. Ingram  
Institute for Management Accts  
Mr. Richard N. Irwin  
Dr. Bert Ishee  
Mrs. C. W. Jackson  
Mr. and Mrs. Leland G. Jackson  
The Estate of Janette Rosenberg  
Mr. Joel S. Jenkins  
Reverend and Mrs. Theodore R. Jenkins  
Mr. Andrew H. Johnson  
Reverend George W. Johnson  
Mrs. Jane Johnson  
Ms. Jo Beth Johnson  
Dr. and Mrs. Paul S. Johnson

Mrs. Thelma Johnson  
Dr. W. Robert Johnson  
Mrs. Wenda D. Johnson  
Mrs. William Johnson  
Mr. C. Franklin Jones, Jr.  
Mr. and Mrs. George A. Jones  
Dr. John Wesley Jones  
Mr. W. Diehl Jones  
Jonesboro Garden Club  
Mr. and Mrs. John M. Jordan  
Mrs. Marjorie M. Jordan  
Dr. Weldon H. Jordan  
Dr. William Jordan  
Mr. I. B. Julian  
Ms. Susan A. Justice  
Ms. Linda Karon  
Mr. and Mr. Chester E. Keen  
Mr. Jerry A. Keen  
The Honorable A. Elizabeth Keever  
Mr. and Mrs. Dan M. Kelley  
Dr. Sue L. Kimball  
Mr. Ray J. Kinder  
Ms. Dorothy King  
Mr. Wallace H. Kirby  
Mr. James M. Kizer  
Mrs. Beulah Knarr  
Reverend Dr. Garland Knott  
Mr. Lewis M. Koch  
LaFayette Society  
Mr. and Mrs. Gordon C. Lahey  
Mrs. Deborah B. Lallier  
Mrs. Carolyn Lancaster  
Dr. Tryon D. Lancaster  
Dr. John R. Langley  
Mr. Ron LaVoie  
Mr. and Mrs. Gary A. Layton  
Mr. and Mrs. William V. Ledford  
Mr. and Mrs. Joseph B. Lee  
Mrs. Lynn Legatski  
Col. Alfred Lemire, (Ret.)  
Ms. Mary F. Lewter  
Mr. Henry Liles  
Ms. Carina Lindley  
Mrs. Dena S. Lingle  
Mr. and Mrs. Samuel Wayne Lipe  
Mr. David J. Little  
Lizzie Lamb Bible Class  
Dr. and Mrs. Eugene M. Long  
Mrs. Pauline Longest  
Ms. Jean H. Losure  
Mr. C. Keith Love  
Mr. and Mrs. James J. Lovelace  
Lowdermilk Memo Account  
Dr. William P. Lowdermilk  
Lowe's Charitable & Ed. Found.  
Mrs. Lillian L. Loyd  
Mr. Duncan MacBryde  
Maine State Golf Association  
Mr. and Mrs. Ed Maness  
Dr. John M. Marr  
Martin County High School  
Ms. Edith S. Matthews  
Mr. and Mrs. Daniel H. Maxwell  
Dr. Harold E. Maxwell  
Dr. Charles R. May, III  
Ms. Gertrude B. Maynard  
Mr. and Mrs. James W. Maynard  
Ms. Martha Parrott Mayo  
Dr. Clyde G. McCarver  
McCauley Moving & Storage

**EVERY EFFORT HAS BEEN MADE TO ENSURE  
THAT THIS REPORT IS COMPLETE AND  
CORRECT. IF WE HAVE OMITTED A NAME  
OR MISSPELLED ONE, PLEASE CONTACT THE  
METHODIST COLLEGE DEVELOPMENT OFFICE.**



Mr. and Mrs. Donald W. McCoy  
Mr. Robert O. McCoy  
Mrs. Sonya McCune  
Ms. Alice C. McEwan  
Mr. David F. McFadyen  
Dr. and Mrs. Oscar L. McFadyen, Jr.  
Mr. and Mrs. James C. McGill  
Dr. and Mrs. Michael T. McKee  
Mr. and Mrs. Marcus G. McKnight  
Mrs. Jack McLamb, Sr.  
Mr. Thomas R. McLean  
Mr. Joe McLeod  
Dr. Samuel D. McMillan, Jr.  
Dr. and Mrs. Joe B. Meek  
Mr. Donald L. Melvin  
Mr. Taylor M. Melvin  
Mrs. Betty H. Messer  
Mr. and Mrs. Kendall R. Meyer  
Mrs. Elsie M. Miller  
Mr. Jeffrey D. Miller  
Ms. Martha J. Miller  
Lt. and Mrs. Thomas E. Miller  
Bishop C. P. Minnick, Jr.  
Mr. Ronnie M. Mitchell  
Mr. John Monaghan, Jr.  
Mr. Graham A. Monroe  
Mr. and Mrs. E. Ray Moore  
Mr. R. Steven Moore  
Mr. William T. Moore  
Mr. Frank M. Moorman  
Mr. Walter C. Moorman  
Mr. Norval Morey  
Ms. Emily Graves Moser  
Dr. and Mrs. Galen C. Moser  
Mrs. Georgia C. Mullen  
Mr. and Mrs. John H. Murray  
Dr. Peter Murray  
Mr. Mitchell A. Nance  
Mr. Vance B. Neal  
Mrs. L. E. Neese  
Mr. and Mrs. Arthur Nelson  
Dr. and Mrs. William H. Newman  
Mr. David R. Nimocks, Jr.  
Mr. and Mrs. Robert E. Nimocks  
Mr. James B. Noe  
North Carolina Conference UMC  
Dr. I. H. O'Hanlon  
Ms. Hattie M. Odom  
Mr. and Mrs. J. Harvey Oliver, Jr.  
Mr. and Mrs. David L. Padgett  
Mrs. Ruth H. Palmer  
Mrs. JoAnna Cherry Palumbo  
Mr. B. S. Pankey  
Dr. Henry Parfitt  
Mr. Alton C. Parker  
Mr. and Mrs. Leroy Parker  
Mr. Roy Parker  
The Reverend Carrie W. Parrish  
Dr. Frank Parrott  
Dr. and Mrs. John S. Paschal  
Mr. John C. Pate  
Mr. W. Daniel Pate  
Mrs. Rebecca H. Pattishall  
Mr. and Mrs. Carlton W. Paugh  
Dr. Richard W. Pearce  
Mr. and Mrs. Monte Pepper  
Mr. Joseph Pereira  
Mr. William I. Perry  
Dr. John C. Peyrouse, Jr.  
Mr. James H. Pigott

Reverend and Mrs. Charles R. Pittman  
Mr. Richard L. Player, Jr.  
Mr. and Mrs. William P. Pleasants, III  
Mr. and Mrs. Erwin H. Plumer  
Dr. Lorenzo Plyler  
Dr. Kenneth A. Popio  
Mr. and Mrs. Alan M. Porter  
Mr. John Poulos  
Ms. Eleanor S. Powell  
Mrs. Ina Mae B. Powell  
Dr. William C. Powell  
Mr. and Mrs. Michael Powl  
Dr. Julia Prewitt  
Mrs. Merle R. Prewitt  
Mr. and Mrs. Newton V. Prince, Sr.  
The Priscilla Maxwell  
Endicott Scholarship Fund  
Dr. William L. Pritchard  
Mrs. Susan Pulsipher  
Mr. and Mrs. John A. Purdie  
Miss Katharine Purdie  
Mrs. Gina Puryear  
Mrs. Frances Queen  
Mrs. Carol Quigg  
Mrs. Linda Raide  
Raleigh Dist United Meth. Men  
Mr. Anthony E. Rand  
Mr. Claude W. Rankin, Jr.  
Mrs. Anne C. Raper  
Mrs. Harriet C. Ray  
Mrs. Sylvia G. Ray  
Mr. and Mrs. William A. Ray, Jr.  
Mrs. Dorothy B. Raymond  
Mr. and Mrs. Hubert D. Reaves, Jr.  
Mr. and Mrs. John K. Redmon  
Dr. Charles M. Reeves, Jr.  
Mr. and Mrs. Jim Reeves  
Mr. Riddick Revelle  
Mrs. Alma B. Rhodes  
Mrs. Emmi M. Rhodes  
Mr. David M. Rice  
Richard D. McDonough Golf Sch.  
Mrs. Earline P. Riddle  
Mr. and Mrs. John M. Rimm  
Ms. Maria D. Rodriquez  
Dr. and Mrs. Otto Rogers  
Ms. Sara Rogers  
Mr. Charles G. Rose, Jr.  
Rose Hill UM Church  
Mr. and Mrs. Richard F. Rozzelle, IV  
Ms. Martha H. Ruddle  
Mrs. Doris D. Rulnick  
Mr. and Mrs. David A. Rumgay  
Mr. Albert E. Rummans  
Mr. Buelah R. Rumpf  
Mr. D. P. Russ  
Mr. Dean Russell  
Ms. Miriam L. Russell  
Mr. and Mrs. Rollin O. Russell  
Mr. David Ruth  
Mr. Richard C. Ryan  
Mr. and Mrs. Louis Safley  
The Reverend Michael Wayne Safley  
Ms. Linda J. Salcito  
Mr. and Mrs. Joseph E. Sandlin  
Mr. Terry Sanford  
Mr. and Mrs. Bennett B. Sapp  
Mr. and Mrs. C. Joseph Schick  
Dr. and Mrs. Sidney B. Schrum  
Mr. Byron W. Schulken

Mr. Joel Schur  
Dr. and Mrs. Charles K. Scott  
Senior Aides Program  
Mrs. Page E. Separk  
Ms. Nikki Sessoms  
Mr. and Mrs. Louis E. Seymour  
Mr. and Mrs. William R. Sharp  
Mr. Forrest C. Shaw, III  
Dr. and Mrs. Frank S. Shaw  
Mr. John G. Shaw  
Mrs. Emily L. Sheely  
Ms. Stephanie Sheffield  
Reverend William W. Sherman, Jr.  
Mr. and Mrs. Simon Shew  
Mr. Dana J. Shirley  
Mr. Robert H. Short  
Ms. Bernice J. Showerman  
Dr. C. F. Siewers  
Dr. John Sill  
Mr. and Mrs. Roger F. Simmons  
Reverend and Mrs. Charles A. Simonton  
Mr. George A. Small  
Dr. and Mrs. Charles M. Smith  
LTC Eugene Mike Smith, (Ret.)  
Mr. Gary T. Smith  
Mr. Jesse C. Smith  
Ms. Lillian Y. Smith  
Mr. Robert T. Smith, Jr.  
Mr. and Mrs. Alfred E. Smyntek  
Ms. Mae Belle L. Smyth  
South Portland HS Golf  
Mr. John W. Southerland  
Mr. Charles M. Speegle, Jr.  
Dr. and Mrs. William M. Spence  
Mr. Louis Spilman, Jr.  
St. John's Episcopal Church  
St. Paul UMC  
Mrs. J. Bernard Stein  
Mr. Paul E. Stephens  
Mr. Martin W. Sternlicht  
Dr. and Mrs. Albert Stewart, Jr.  
Mr. Charles I. Stewart  
Mr. G. Craig Stewart, III  
Mrs. Marie T. Stewart  
Mr. Marlin M. Stewart  
Mr. Joe Stilwell  
Ms. Yvonne R. Stohlman  
Mr. and Mrs. Donald W. Stoker  
Dr. Frank P. Stout  
Mr. Earl Stubbs  
Mr. Harold J. Sturdivant  
Miss Mary Lou Suddath  
Mr. Daniel H. Suitch  
Mr. Ben Sutton  
Ms. Elizabeth O. Sweet  
Mr. Frank Swing  
Mrs. Harriet S. Swing  
LTC Walter M. Swing  
Mrs. Margaret K. Swink  
Mr. Jim Syputl  
Tau Gamma Gamma  
Mr. David K. Taylor, Jr.  
Mr. James E. Taylor, Sr.  
Mrs. Jo Ann Taylor  
Mr. Richard P. Taylor  
Mrs. Virginia S. Taylor  
Tea and Topics Book Club  
Mr. and Mrs. Gerald A. Teele  
Mr. R. Dillard Teer  
Mrs. J. W. Temple

Mr. Howard T. Thomas  
Mr. Gilbert M. Thomason  
Mr. and Mrs. Melvin J. Thompson  
Mr. and Mrs. Richard T. Thompson  
Mr. A. G. Thomson, Jr.  
Mr. Archie L. Thorne  
Mr. and Mrs. C. R. Thorne  
Mr. and Mrs. Herbert H. Thorp  
Mr. George W. Tinnin  
Mr. W. Lyndo Tippett, CPA  
Town & Country Garden Club  
Trinity United MC  
Mr. and Mrs. E. R. Trueblood  
Mrs. Dalla D. Twaro  
Mr. C. W. Twiford  
Mr. and Mrs. Claude Tyler  
Mrs. Mary M. Tyler  
Mr. and Mrs. Billy Tyndall  
Mrs. Terri Union  
United Methodist Women  
Calvary United Methodist Church  
The United Methodist Church  
United Methodist Women  
Mr. and Mrs. Raymond Vanderford  
Mrs. Diane W. VanNess  
Mrs. Lilly F. VanStory  
Ms. Arlene S. Vickers  
Mr. and Mrs. C. H. Von Rosenberg  
Mr. G. W. Vossler  
W. S. Wellons Realty, Inc.  
Wal-Mart Foundation  
Mr. and Mrs. Thomas Walden  
Mr. and Mrs. J. David Walker  
Mr. Joe W. Walker  
Ms. Margaret Lee Walker  
Mr. and Mrs. Steven C. Walker  
Mr. Lester D. Wallace  
Mr. and Mrs. B. R. Ward  
Dr. James X. Ward  
Mr. and Mrs. Robert A. Ward  
Mr. Eddie Waren  
Mr. and Mrs. George H. Waren  
Mrs. Sandra Y. Waren  
Mr. James R. Warner  
Ms. Theresa C. Warrell  
Mr. Charles E. Warren  
Mr. Michael Warren  
Mr. John D. Watkins, Jr.  
Dr. H. Langill Watson  
Mr. Jack A. Watson  
Dr. L. Stacy Weaver  
Mr. L. Stacy Weaver, Jr.  
Mr. and Mrs. Robert B. Weavil  
Mr. M. J. Weeks  
Mr. John Wellons  
Mr. William S. Wellons, Jr.  
Mr. and Mrs. Calvin Wells  
Dr. and Mrs. Charles L. Wells  
Mr. and Mrs. William S. West  
Mr. and Mrs. Frederick G. Westcott  
Mr. and Mrs. Charles F. Weyant  
Mr. G. Joseph Wheeler, Jr.  
Mr. J. D. Wheeler  
Mr. John H. Wheeler  
White Plains United Methodist  
Mr. Roy A. Whitmire  
Mr. and Mrs. Thomas Q. Whitmire  
Mr. Richard M. Wiggins  
Mr. Bobby Wiggs  
Ms. Rita S. Wiggs



Mrs. Neill Wilkins  
 Mr. and Mrs. Craig Wille  
 Major and Mrs. James L. Williams, (Ret.)  
 Mr. John B. Williams, Jr.  
 Mrs. Lula M. Williams  
 Mr. Sherrill Williams  
 Mr. and Mrs. Stephen A. Williams  
 Mr. Thomas W. Williams, Jr.  
 Mr. Harrison H. Williamson  
 Wilmington Civitan Club  
 Mr. and Mrs. George D. Wilson  
 Mr. and Mrs. James H. Wilson  
 Mr. R. Parker Wilson  
 Mr. and Mrs. Sam M. Wilson  
 Ms. Mabel J. Wingfield  
 Mr. and Mrs. C. Fletcher Womble  
 Ms. Sue L. Wood  
 Major and Mrs. Larry D. Woody,  
 USMC (Ret.)  
 Mr. John Wyatt, Jr.  
 Mrs. Mary Yarborough  
 Mr. Ramon L. Yarborough  
 Mr. Wilson Yarborough, Jr.  
 Ms. Shelia Dawn Yates  
 Brig. General Norman Youngblood

**CORPORATIONS**

ACE Pawn Shop  
 Allstate Insurance Company  
 Army & Company  
 Arran Realty, Inc.  
 Arrow Exterminators of Fayetteville, Inc.  
 Atlantic Fire Systems, Inc.  
 Bass Air Conditioning  
 Belk  
 Billy Bill's Grading Company  
 Blown Rite Insulation  
 Bobby Taylor Oil Co., Inc.  
 Boulevard Pawn Shop  
 Bragg Pawn Shop  
 Branch Banking & Trust Company  
 Broadwell Construction Co.  
 Broadwell Land Company  
 Bryan Pontiac-Cadillac Company  
 Buie, Norman & Co.  
 Bullard Furniture Company  
 Butler Electric Supply of Fayetteville  
 Cablevision of Fayetteville  
 Cape Fear Animal Hospital  
 Cape Fear Supply  
 Cargill, Incorporated  
 Carolina Power & Light  
 Cashwell Appliance Parts, Inc.  
 Caviness & Tolbert  
 Centura Bank  
 Century 21-Weber Realtors  
 Coffman Plumbing Company, Inc.  
 Cohen & Green Salvage Co., Inc.  
 Coleman Sporting Goods, Inc.  
 Concrete Service Co., Inc.  
 Cross Creek Merchants Assoc.  
 Crowell Constructors, Inc.  
 Cumberland Furniture, Inc.  
 Cumberland Hospital  
 Curtis E. Martin, Inc.  
 Cypress Lakes Golf Course  
 D. K. Taylor Oil Company, Inc.  
 Dickinson Buick-Dodge  
 Dixie Pawn Shop-Military Supp.  
 Downing, David & Maxwell  
 Dunn's Nursery & Garden Shop

E.I. Dupont DeNemours Company  
 East Coast Fed. Savings Bank  
 Eastern Turf Equipment, Inc.  
 Econo Lodge I-95  
 Elliot Construction Company  
 Ellis-Walker Builders, Inc.  
 Entre Computer Center  
 Express Stop Stores  
 F & P Enterprises  
 Faircloth Accounting Service  
 Fayetteville Cigar & Candy Co.  
 Fayetteville Publishing Co.  
 Fayetteville Surgical Clinic  
 Fayetteville Auto Glass Co.  
 Fayetteville Block Company  
 Federal Paper Bond Company  
 Finch Oil Company  
 First Citizens Bank & Trust Co.  
 First Union Foundation  
 The Flora Company  
 Floral Arts, Inc.  
 The Florence Rogers  
 Charitable Trust  
 Fuller Oil Company  
 G & K Cleaning Service, Inc.  
 General Business Services  
 Golden Corral Corporation  
 Greenscape  
 Haigh, Byrd & Lambert  
 Haire Plumbing Company, Inc.  
 Hawley's Camping Center, Inc.  
 Hayes Hobby House, Inc.  
 Haymount Grill  
 Healy Wholesale Company  
 Highland BP Service  
 Highland Lumber Company  
 Highland OB/GYN Clinic  
 Hodges Associates, Inc.  
 Holmes Electric, Inc.  
 Holt Oil Company  
 Homemakers Furniture Interiors  
 Hubbard Pipe & Supply, Inc.  
 Hurst Annaho  
 Hutson Typewriter Company  
 J. C. Penney Company  
 Jefferson-Pilot Life

Jernigan & Warren Funeral Home  
 The Jewelry Annex  
 Joe Strickland Realty  
 John White Drugs  
 Kelly Springfield Tire Company  
 Ken C. Lancaster Real Estate  
 King Discount Rentals  
 Kyle Roofing Company, Inc.  
 LaFayette Cemetery Park Corp.  
 LaFayette Motor Sales, Inc.  
 Lanetech Manufacturing Company  
 Lee Hyundai, Inc.  
 Leon Sugar's Men Shop  
 Little & Pulley Office Machine  
 The LSV Partnership  
 M. J. Soffe Company, Inc.  
 MacKethan Realty  
 Major Appliance Company, Inc.  
 Marriott Corporation  
 Matthews Realty & Investments  
 McCauley Moving & Storage  
 McCune Technology  
 McDonald Grading Company  
 McDonald Lumber Company, Inc.  
 McFadyen Music Company  
 McGeachy & Hudson Attorneys  
 Mega Force Temporaries  
 Merrill Lynch  
 Mid-South Insurance Company  
 Mid-Way Barber Shop  
 Military Pawn Shop  
 Moorman & Kizer, Inc.  
 National Career Centers-USA  
 Nations Bank  
 New East Bank  
 New Rainbow Restaurant  
 New Sanford Milling Company  
 North Carolina Natural Gas  
 Northside Chiropractic Clinic  
 The Olive Garden  
 Osborne Glass Company, Inc.  
 Pizza Hut of NC, Inc.  
 Player, Inc.  
 Poole Office Supply

Powers-Swain Chevrolet, Inc.  
 Prescription Center  
 The Prince Charles Hotel  
 Professional Women of Fayetteville  
 Ready Mixed Concrete  
 Reed-Lallier Chevrolet  
 Refrigeration & Heating Co.  
 Reid, Lewis, & Deese, Nance  
 Rhudy's, Inc.  
 Rogers & Breece, Inc.  
 Round-A-Bout Skating Center II  
 Sears Resume Service  
 Sears-Roebuck Company  
 Short Stop Food Mart  
 Smithboro Furniture Company  
 Smitty's Cleaners  
 Smooth Travel  
 Smyth Food Service, Inc.  
 Southeastern Hospital Supply  
 Southeastern Microfilm, Inc.  
 Southern Gin & Grain Company  
 Southern National Bank  
 Sprint  
 The State Bank of Fayetteville  
 Stereo World  
 Stewart Oldsmobile Nissan  
 Stewart's Greenhouse  
 Sturdivant Supply Company  
 Telephone Answering Service  
 Thomas Realty  
 Tile Inc. of Fayetteville  
 Tim Newton Real Estate  
 Mr. Joseph H. Todd  
 Tom J. Keith & Associates  
 Tom's Snacks, Inc.  
 Tomlinson Insurance  
 Townsend Real Estate  
 The Trophy House, Inc.  
 Tuf-Tex, Inc.  
 United Carolina Bank  
 V-Point Grocery  
 Valley Motors, Inc.  
 Wachovia Bank of N.C.  
 Waste Management of N. America

---

*New shelving  
 installed in Davis  
 Memorial Library*

---





Waterproofing Contractors Inc.  
 Watson, Moore & Company  
 Williams Printing  
 WKML  
 The Womans Club  
 Yarborough Motor Company

### MATCHING GIFT

Air Products and Chemicals  
 ATC  
 Carolina Power & Light  
 Carolina Telephone and  
 Telegraph Company  
 The Chase Manhattan Corp.  
 Cigna Foundation  
 CPC International Inc.  
 CSX Corporation  
 Duke Power Company Foundation  
 The Equitable Life Insurance  
 First Union Corporation  
 The Goodyear Tire & Rubber Co.  
 GTE Foundation Matching  
 The Hartford Insurance Group  
 The HCA Foundation  
 ICI Americas Inc.  
 J. C. Penney Company, Inc.  
 Jefferson Pilot Corporation  
 Johnson-Sherman Company  
 K-Mart Corporation  
 Merrill Lynch & Co., Inc.  
 Metropolitan Life  
 Milliken & Company  
 NationsBank Matching Gifts  
 Pennsylvania Power & Light Co.  
 Price Waterhouse Foundation  
 The Procter & Gamble Fund  
 The Prudential Foundation  
 RJR Nabisco, Inc.  
 State Farm Companies Fnds.  
 Wachovia Bank & Trust Co.  
 Winn Dixie Stores Foundation

### SCHOLARSHIPS

A.K. Warner Fund  
 Air Force Aid Soc. Ed. Grant  
 Allentown Branch of the  
 Army Emergency Relief  
 Burger King Corporation  
 Butler Memorial Scholarship  
 Chautauqua Region Community Fd  
 Citizens' Scholarship Fnd.  
 Columbus Dispatch Charities  
 Connecticut State Golf Assoc.  
 Crescent City Rotary Club  
 Croation Fraternal Union  
 Currituck County Schools  
 Delmarva Peninsula Golf Assoc.  
 Department of the Air Force  
 Edenton Street United MC  
 Elections Supervisors Assoc.  
 Elks National Foundation  
 Enlisted Spouses Association  
 F.A.H.S. Scholarship Asso.  
 Francis Ouimet Caddie  
 Francis T. Maloney High School  
 The Freedom Alliance  
 General Board of Higher

Education and Ministry UMC  
 George E. Gordy Family  
 Educational Trust Fund  
 The George Record School Fnd.  
 Giles High School  
 Gordy Scholarship  
 Hal Bradley Scholarship Fund  
 Harrison County Schools  
 Henry H. Reichhold Scholarship  
 Hoffer Remainder Annuity Trust  
 J. Wood Platt Caddie  
 J.J. Wiggins Memorial Trust  
 The John Clarke Trust  
 John P. Burke  
 Leslie Scholarship Fund  
 Lillian L. Heck Scholarship  
 Long Island Community Fnd.  
 Maine State Golf Association  
 Major League Baseball  
 Martin County High School  
 Mary Amanda H. Rixtine Trust  
 Matthew P. Faylor Memorial  
 Norfolk Public Schools  
 North Carolina Conference UMC  
 Northern Ohio Caddie Fnd.  
 O'Berry Center Foundation, Inc  
 Officers' Wives' Club  
 Palm Beach Rotary Foundation  
 Peace Pres Church Schol. Fund  
 Pope Officer's Wives Club  
 The Priscilla Maxwell  
 Endicott Scholarship Fund  
 Rhode Island Higher Education  
 Richard D. McDonough Golf Sch.  
 Robert Dale Scholarship Fund  
 Seventy First High School  
 Staff N.C.O. Wives Club  
 Stephen Bufton Memorial  
 Educational Fund  
 T.H.F.A. Scholarship  
 Thomasena Chapter 206 OES  
 Unaka Scholarship  
 Foundation  
 Wal-Mart Foundation  
 Wilmington Civitan Club

### ALUMNI 1964 (\$2,197.00)

Mrs. Betty Graham Bunce  
 Mrs. Patricia M. Cashion  
 Mrs. Ann G. Cimaglia  
 Mr. George F. Dempsey  
 Mr. Ralph F. Hoggard  
 Dr. Jack M. Hunter  
 The Rev. James W. Johnson  
 Mrs. Virginia K. Kern  
 Mrs. Harriett Smith  
 McDonald  
 Mrs. Betty Neill Guy Parsons  
 Mr. Thurman L. Smith  
 Mr. Louis Spilman, Jr.  
 Mrs. Marlene Barnhardt J.  
 Walls

### 1965 (\$3,257.50)

Mr. Alfred Paul Brill, III  
 Mr. D. Keith Cook  
 CDR George S. Council ,USN (Ret.)  
 Mr. John F. Dunn, Jr.  
 Mr. Larry Green  
 Mrs. Belinda Rouse Hawley  
 Mr. and Mrs. David B. Herring  
 Mr. Jerry A. Keen  
 Miss Judith Ann Mason  
 Mr. Loche A. McLean  
 Mrs. Doris D. Rulnick  
 Ms. Rebecca Stone Starling  
 Mrs. Suzanne R. Stork  
 Mr. Walter R. Turner  
 Ms. Cynthia A. Walker

### 1966 (\$1,472.50)

Mr. David A. Bass  
 Mrs. Grace Ellen Bonvik  
 Ms. Ann S. Cook  
 Mr. Murray O. Duggins  
 Mr. Dan Wayne Gore  
 Mrs. Martha B. Graham  
 Mr. Robert Warren Griffin  
 Brig. General John W. Handy, USAF  
 Mr. Roger B. Hobgood  
 Mr. Jack R. Honeycutt  
 Mrs. Gail Harrison Joyner  
 Mr. Willis S. Keith  
 Brig. General James Link, USA  
 Ms. Janet M. Manning  
 Mr. Romulus Armistead Mason  
 Mr. L. Richard Meissner, Jr.  
 Mrs. Ella Rose Smith  
 Dr. Thomas S. Yow

### 1967 (\$2,020)

Ms. Margaret S. Alexander  
 Mr. John T. Baranowski  
 Mr. Arthur Michael Benton  
 Mr. James Blanton  
 Mr. James Allen Bledsoe  
 Mr. William B. Church, III  
 Mr. Edward M. Cozart  
 Mr. James Lee Dodrill  
 Mrs. Joan H. Gray  
 Mrs. Celia Abernethy Griffin  
 Dr. Wesley Eugene Guthrie  
 Mr. John Joseph Haracivet, Jr.

### 1968 (\$9,117.70)

Mrs. Barbara Baranowski  
 The Reverend Wilson Edward Barber  
 Mrs. Dianne Barnes  
 Mr. Randall Hall Barnes  
 Mr. Malvern S. Barrow, III  
 Mr. Wayne Beard  
 Mr. William H. Billings  
 Mrs. Jean Brafford  
 Mr. Dennis Luther Bruce  
 Mrs. Catherine Bryant  
 Ms. Charlotte Carmine  
 Mrs. Sandra Carter  
 Mrs. Patricia Bracewell Clayton  
 Mr. M. Lee Culpepper  
 Mr. Terry F. Daniels  
 Mrs. Sandra Fleishman  
 Mr. James M. Fleishman  
 Mr. Grover Leslie French  
 Mr. John H. Gardner  
 Mr. Gordon B. Herbert  
 Mrs. Brenda K. Johnson  
 Mrs. Barbara A. Lawson  
 Mr. John B. Lipscomb, Jr.  
 Mrs. Ellie Bruton Marsh  
 Mr. Steve McLamb

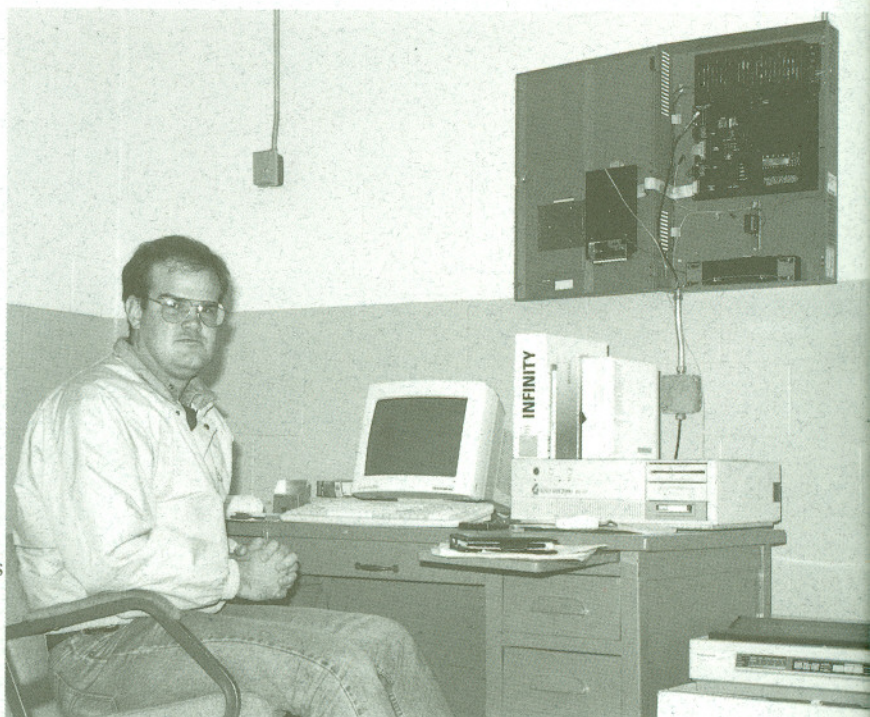

State of the art energy saving computerized Control Center has been installed to enhance utility usage on campus



Mr. Wilson Terry McPherson  
Mr. Thomas A. Pittman  
Mr. Francis Patterson Quantz  
Mrs. Elaine W. Ratliff  
Mr. Paul C. Reinert  
Mrs. Donna D. Smith  
Mr. David K. Taylor, Jr.  
Mr. R. Wayne Trousdale  
Mrs. Patricia J. Ulmer  
Mrs. Ethel Gainey Warren  
Mr. Ernest W. Woodcock  
Mrs. Mary Wright

## 1969

(\$2,664)

Mr. Wylie James Baker, Jr.  
Mrs. Carolyn Baldwin  
Mrs. Linda Sue Bourland  
Mrs. Lynn Breeden  
Mr. Curtis Ambrose Cash  
Mr. and Mrs. John F. Chilton, III  
Mr. James Bruce Dillard, CPA  
Mr. A. G. Mason Dirickson  
Mrs. Marietta Dixon  
Mr. Edward L. Dunn  
Mr. Maurice W. Elliott  
Mrs. Susan Keeth Fertel  
Mrs. Teena T. Fraser  
Mr. E. Glenn Greene, Jr.  
Mr. James P. Groseclose  
Mrs. Jill Larue Groseclose  
Mr. Steven Harden  
Mrs. Dianne Lowdermilk Harvey  
Mr. Henry Heath, Jr.

Mrs. Zula High  
Mr. Rodney F. Hobbs  
Mr. Stephen James Houston  
Mr. John Alfred Jordan, III  
Mrs. Sandra I. Kunbargi  
Mr. Barry Morris Lea  
Mr. James Francis Loschiavo  
Mrs. Mary Etta McFadyen  
Mr. Herbert Lee Mitchell, III  
Mrs. Jessie R. Muldrow  
Mrs. JoAnna Cherry Palumbo  
Reverend John Philip Purser  
Mrs. Janice Marcy Rhue  
Mr. Thomas A. Sanders  
Mrs. Sharon Sanders  
Mr. James E. Simmons, IV  
Mr. Raymond Horace Smith, Jr.  
Mr. Fred M. Stanton  
Mrs. Joyce K. Stewart  
Mrs. Sandra Johnson Stolzer  
Mrs. Connie Thompson  
Mr. Richard W. Vieth  
Ms. Sandra Ann Wheeler  
Mrs. Margaret Reeburgh Williams  
Mr. Edward D. Williams

## 1970

(\$4,360)

Mrs. Ann Blalock  
Mrs. Olivia Godwin Bradley  
Mrs. Helen Kathy Brown  
Mr. Jefferson D. Bruton  
Mr. Wade E. Byrd

Mr. William Baker Carstarphen  
Mrs. Sandra M. Carter  
Mrs. Barbara P. Copeland  
Mrs. Helen E. Crowley  
Mrs. Patricia DeNeal  
Mr. Frank F. Dixon  
Mrs. Camellia S. Dunn  
Mr. Allie G. Edwards, III  
Mr. Herbert Finger, Jr.  
Mrs. Ann Hampton  
Mr. Vance S. Harrington, Jr.  
Mr. Charles S. Hester  
Mr. James Edward Hurst, Jr.  
Mrs. Sharon Irons  
Mrs. Jan Cranford Kennedy  
Mrs. Carolyn G. Kneas  
Mr. Jackson L. Langley  
Mr. William M. Lineberger  
Mrs. Linda B. Lingerfeldt  
Mrs. Diane Mann  
Mr. Paul Andrew McKee, Jr.  
Ms. M. Regina McLaurin  
Dr. Linda Carol McPhail  
Mr. Ned Olinger  
Mrs. Leta Olson  
Mr. James Daniel Poole, Jr.  
Mrs. Ann M. Pope  
Mrs. Laura V. Rambeaut  
CDR Sue James Smith  
Mr. C. Warren Southerland  
Mrs. Towanna Gale Thompson  
Mrs. Linda H. Warren  
Mrs. Trudi Jaber Waters  
Mr. Harvey Thomas Wright, II

## 1971

(\$3,220)

Mr. Michael James Alloway  
Mrs. Marilyn Every Atkinson  
Mr. John Wayne Brown  
Mr. John W. Butler  
Mrs. Susan Kerr Callahan  
Mrs. Lynn Moore Carraway

## 1972

(\$3,464.86)

Mrs. Julia Anderson  
Mr. Samuel Quinton Atchley  
Mrs. Debbie Beavers  
Mr. Thomas McLauren Bullard  
Mr. John F. Campbell  
Mrs. Marie Cash  
Mr. Ben A. Cavin, Jr.  
Mrs. Lynn Clark  
Mr. Ronald K. Coleman  
Mr. William J. Costin, Jr.  
Mr. Christopher Gray Drew  
Mr. H. Ray Fann  
Mr. E. Wilson Fisher, Jr.  
Mr. Alan Marshall Goad  
Mrs. Margaret Pigott Goad  
Reverend Ray T. Gooch  
Mrs. Gail Graham  
Mrs. Charlotte Hardison  
Mrs. Judith C. Harrison  
Mr. Thomas Rothery Harrison, Jr.  
Mr. David Alan Hicks

Mr. Clyde F. Hurst, III  
Mr. Joseph Mark Jordan  
Mrs. Laura Jean Kamionka  
Mrs. Gayle Rogers Kent  
Mr. William Thorpe Landis, III  
Mr. Donald F. Leatherman  
Ms. Hazel G. Linn  
Mr. Greg Liss  
Mrs. Jane Liss  
Mr. Larry Lugar  
Mrs. Sharon Lugar  
Mr. Howard J. Lupton  
Mrs. Lena Johnson Massengill  
Mr. Bobby C. McAlpin  
Mrs. Rainelle D. Mishoe  
Mrs. Janet Mullen  
Mr. Larry Walton Nunnery  
Mrs. Bernadine T. Rains  
The Reverend Michael Wayne Safley  
Mr. and Mrs. Paul L. Sanderford, Jr.  
Mrs. Sue Hatch Smith  
Mr. Gregory L. Strobel  
Mrs. Virginia Teachey  
Mr. Robert Fletcher Thompson, Jr.  
Miss Edith Gray Tillman  
Mr. Neil E. Watson, CPA  
Mr. Marshall Kent Wilmoth

## 1973

(\$2,475)

Mr. David B. Alabaster  
Mrs. Margaret Kaye Bledsoe  
Reverend Wesley F. Brown  
Mrs. Jo Anna Walker Brown  
Mrs. Stephanie Layne Bundens  
Mr. Brian Cash  
Mrs. Karen E. Critcher  
Mr. John G. ("Chip") Dicks, III  
Mrs. Mary Ellington Edwards  
Mr. Jimmy R. Elledge  
Ms. Penny Cheryl George  
Ms. Marian Janet Graham  
Mrs. Winifred McBryde Grannis  
Mr. Edward R. Griesmeyer  
Mr. J. C. Harris, III  
Mr. Jonnie Bruce Hollingsworth  
Mrs. Laurie Alston Jennings  
Mrs. Anita Fisher King  
Mrs. Dorothy Landis  
Mrs. Vicki Lupton  
Mr. Raymond Manning, Jr.  
Mrs. Virginia Thompson Oliver  
Dr. Robert Frederick Pelham  
Mr. Larry S. Philpott  
Mrs. Karen Poche  
CSM George D. Roraback Jr. USA  
(Ret.)  
Ms. Carolyn T. Simpson  
Mrs. Christine Slappey  
Mr. Jerry F. Stone  
Ms. Susan J. Strawn-Holloway  
Mr. Ronald A. Sykes  
LTC James K. Waters, Jr.

## 1974

(\$2,957.50)

Reverend James A. Auman  
Mr. Phillip Nolan Becker  
Mr. Barry Arnold Box  
Mrs. Mary Hansen Cella  
Dr. Samuel J. Clark, III  
Mr. Ernest L. Conner  
Dr. Gary B. Copeland  
Mr. George Copeland  
Ms. Lee S. Crawford  
Mr. Russell Emmett Davenport, Jr.  
Reverend Leonard F. Doucette  
Mrs. Coleen Doucette  
Mr. Andrew D. Ennett, III  
Mr. Danny R. Fowler  
CW4 William Freeman, USA (Ret.)  
Dr. William C. Harrison  
Col. Clark Waverly Hastings, USA  
(Ret.) Mrs. Belinda Howard  
Mr. Elmer Charles Hubbard  
Mrs. Myra Jackson  
Mr. Brent A. Matthews  
Mrs. Charlotte McLaurin  
Mr. Philip L. Mullen  
Col. M. D. Robertson, Jr.  
Mrs. Yvette Rosa Sanderford  
The Reverend Kenneth S. Valentine  
The Reverend Randy L. Wall  
Ms. Marian W. Williams  
The Reverend LaVern Womack

## 1975

(\$2,120)

Mrs. Lynda Buie Baum  
Mr. Samuel Henry Brick, III  
Ms. Polly Ann Bridge  
Mr. Turner Foster Caldwell, II  
Mrs. Sarah Edge Cessna  
Miss Laura Dilworth  
Mr. John K. Elkins  
Mr. C. John Gissell  
Mr. John J. Grandefeld  
Mr. Michael Harry Ledford  
Mrs. Cheryl C. Mitchell  
Ms. Margaret La Jeanne Pierce  
Mr. Steven Patrick Quigley  
Mr. Jerry Dunlap Ranson  
Mr. Royal P. Rogers, Jr.  
Mr. Dwight Sheppard  
Mr. Geoffrey K. Sherman  
Mrs. Faith Finch Tannenbaum  
Mr. J. Lee Warren, Jr.  
Mrs. Deborah D. Wood  
Mrs. Laura Pierce Younts

## 1976

(\$577.50)

Mrs. Elizabeth Scruggs Brandt  
Mr. James M. Chesnutt, III  
Mrs. Paula Smith Crain  
Mr. George Thomas Dent  
Ms. Mildred Dexter-Rosell  
Mr. David L. Foster  
Reverend Ronald J. Gilreath  
Mr. Daniel L. Hood  
Mrs. Ann Horne



The Reverend James Richard McDowell  
Mr. Larry S. McMillin  
Mrs. Tonie Allen Neal  
Mrs. Sue W. Richards

**1977**  
(\$349)

Mr. Herman Leslie Adams, Jr.  
Mr. Ronald Dean Baucom  
LCDR David Q. Cummings, USAF  
(Ret.)

Mrs. Betty Jo Dent  
Mr. Michael W. Gillmer  
Mrs. Shirley Smith Juskowiak  
Mr. Clyde Elias Lawer  
The Reverend Victor C. Mansfield, II  
Mrs. Yvonne McDowell  
Mrs. Mary Jane Miller  
Mr. Larry Wayne Parsons  
Ms. Virginia M. Pierce  
Mr. Eddie J. Washington

**1978**  
(\$1,130)

Mr. Carl Christian Birk  
Reverend Randy Coy Blanchard  
Mr. Aubrey Wayne Carter  
Mrs. Beverly D. Cleverley  
Mrs. Marie B. Conner  
Mrs. Sherrie Culbreth  
Reverend Claudia Gail Harrelson  
Mr. Timothy Lee Lloyd  
Reverend James E. Malloy, Jr.  
Mr. R. Ken Martin  
Mr. James Ralph McFayden, Jr.  
Reverend Benjamin Ray Melvin  
Mr. Thomas Arnold Pope, Jr.  
Mrs. Margaret F. Pope  
Mrs. Sylvia Vessels Price  
Mr. David L. Radford  
Mr. John M. Rea  
Mrs. Charlotte Rea  
Ms. Blair Robertson

**1979**  
(\$220)

Mrs. Teresa Poole Akamatsu  
Mr. William B. Crompton, III  
Ms. Rhonda Brooks Etherden  
Ms. JoAnne James  
Mr. David W. Miller  
Mr. Ernest Wilbert Parker

**1980**  
(\$1400)

Ms. Elaine Adams  
Ms. Ruth Gilmore Ambrose  
Ms. Carol Willard Baldwin  
Mrs. Susan Baty  
Major Jeffery P. Cavano  
Mr. Dwight E. Cribb  
Mrs. Claire A. Edge  
Mrs. Karen Jones Ehle  
Mrs. Victoria S. Etheridge  
Ms. Susan D. Godwin  
Mrs. Bonnie Rexon Lindsley

Mr. Rickey L. Lindsley  
Reverend J. Tal Madison, Jr.  
Mr. Marvin Edward Norris, Jr.  
The Reverend Scott W. Petry  
Mr. William Jarvis Pittman  
Mr. Hugh Oscar Queen, III  
Ms. Diana L. Reichelderfer  
Mrs. Dawn S. Snyder  
Rev. Jonathan Eric Strother  
Ms. Ruby M. Strouse  
Mrs. Cynthia A. White

**1981**  
(\$512.50)

Ms. Jeanette Anderson  
Ms. Sylvia C. Arvizu  
LTC M. Wilkey  
Blackwell, USA (Ret.)  
Mr. Andre Carson  
Mrs. Mendee Hawley  
Daniel  
Dr. Ann G. Eglund  
Mr. Rex W. Fletcher  
Mr. David Earl Flowers  
Mrs. Frances G. Joyce  
The Reverend Mark C. Mooney  
Mrs. Kathy Stewart

**1982**  
(\$1,317.50)

Ms. Lora Austin  
Mr. David S. Cain  
Ms. Ruth F. Collier  
Mr. James Andrew Davis, Jr.  
Mrs. Tammy Edens  
Mr. Robert J. Flinn  
Mrs. Patsy J. Gordon  
Mrs. Linda M. Gravitt  
Ms. Margaret C. Haigh  
Mr. Ian James Joyce  
Mr. Mamoru Kubota  
Mrs. Julie Madison  
Mrs. Patricia C. Marples  
Mr. Harley Chester Palmer, Jr.  
Mr. Bertie David Prince, III  
Mr. Terry Lee Tolbert  
Mr. Brian K. Wagoner  
Mrs. Jean Radcliff Young  
Ms. Mouzetta Zumwalt-Weathers

**1983**  
(\$535)

Mr. Joseph Jack Bartanus  
Mr. W. Bradley Carter  
Mr. John W. Chance  
Ms. Charlotte S. Coheley  
Mrs. Angela G. Dunkley  
Ms. Mary Elizabeth Earp  
Mr. Danny Espy  
Mrs. Linda K. Famuliner  
Mr. Stevie Ray Flowers  
Mrs. Elaine F. Marshall  
Mrs. Torie P. Riddle  
Mr. Kenneth Owen Spears, Jr.  
Mr. Michael B. Szafranski



Students return for Spring semester to a rennovated & modernized cafeteria

**1984**  
(\$850)

Mrs. Linda Archer  
Mr. David E. Auchmoody  
Mr. Bruce D. Bright  
Mrs. Fabienne L. Butler  
Mr. Robert W. Godwin  
Mr. Michael W. Gonella, Sr.  
Mr. Roger W. Grider, Jr.  
Mrs. Cindy Horne  
Mrs. Lynn Morton Kubota  
CDR Robert L. Larsen, USA  
Mrs. Kathryn C. Locey  
Mrs. Terri Hawley Maynard  
Ms. Jocee E. McLaurin  
Mrs. Carole G. Miller-Seda  
Mrs. Lois Novak-Baxter  
Ms. Jeanne Maureen Reed, RN  
Ms. Dell Jean Sharpe  
Mr. Michael Sokalski  
Mr. Conrad Darrell Swick  
Ms. Shelia Dawn Yates

**1985**  
(\$786.14)

Mrs. Donna R. Beaman  
Mrs. Terri Sue Brown  
Mrs. June Cass  
Mr. Philip E. Fershey  
Mr. Allen S. Keene  
Mrs. Theresia Howland Mask  
Mr. Frederick J. Miller, Jr.  
Mr. Michael D. Mitchell  
Mr. Roger Durham Pait  
Mr. Herbert A. Schroer, Jr.  
Mr. George A. Small  
Mr. Won Hyung Un  
Mrs. Karen Lee Wilderman

**1986**  
(\$305)

Mr. Patrick L. Beatty  
Major Randall Neal Briggs  
Mrs. Donna M. Bullard  
Mr. Michael Eugene Crowley  
Mr. Richard Lynn Dail  
Ms. Cecilia A. Duckett  
Ms. Grace Alvina Mock Haney  
Ms. Sandra H. Ivarsson  
Ms. Suzan Iwerks  
Mrs. Jody K. Kelley  
Mrs. Lynne D. Smith

**1987**  
(\$468)

Capt. Richard Arlington Briggs, Jr.  
Mrs. Elice Marie Brooks  
Ms. Emlyn Willis Carter  
Ms. Ruth Rushton Crumley  
Mr. Harold Dean Downing, Jr.  
Mr. Bradley K. Duenweg  
Mrs. Mary Ann S. Johnson  
Mr. James T. Jumalon  
Mrs. Catherine Ann Komegay  
Mr. Ronald F. Matysek, Jr.  
Ms. Karen Renee McLeod  
Mrs. Linda Fuller Rosen  
Mr. Forrest C. Shaw, III

**1988**  
(\$11,637.50)

Mrs. Alice Rose Armentrout  
Mr. Darrell D. Bock  
Ms. Joan C. Brooks  
Mrs. Brenda McKimens Case  
Mr. Robert M. Case  
Mrs. Betsy J. Conner  
Capt. Gregory S. Creech  
Mr. Robert G. Dees, Jr.  
Mr. Jansen Daryl Evans



Mrs. Nona D. Fisher  
Mr. Roy J. Haddock  
FSGT Thomas S. Hatfield, USA (Ret.)  
Mrs. Pamela Sue Hatten  
Mr. Larry L. Martens  
Ms. Christa M. O'Quinn  
Mr. Gregorio H. Reyes  
Mrs. Paige T. Walker  
Mr. William C. Warren, Jr.

**1989**  
(\$760.90)

The Reverend Gary E. Allred  
Ms. Holly E. Anderson  
Mr. Scott W. Armentrout  
Mr. Hubert M. Barkley, III  
Mr. Terry E. Farr, Sr.  
Mr. Glenn D. Gaines  
Mr. James W. Klewicki  
Mr. Kendle D. McKeel  
Ms. Valerie L. Morris  
Mrs. Kathryn S. Offenhauser  
Mr. Ronald K. Phipps  
Mr. Terry D. Preiss  
Mr. Joseph E. Quinn, Jr.  
Ms. Marcia H. Shields  
Mr. Jesse C. Smith  
Mr. Wallace E. Tyson, Jr.

**1990**  
(\$625)

Lt. Kyle Joseph Adrian  
Ms. Carol Patricia Andre  
Mrs. Janet A. Bone

Mr. Richard Clark Briggs, Jr.  
Ms. Anita-Lynn Cechowski  
Ms. Mithu Chaudhuri  
Mr. Gregg C. Coleman  
Mr. Steve Lee Dawson  
Mr. Greg G. Dirks  
Mrs. Jody L. Dirks  
Mr. Ron Foster  
SSGT Paul D. Grove, USA  
Mr. Michael Henry Johnson  
Mr. Lorán Eugene Leck  
Mrs. Ann L. Loyd  
Mrs. Angela Z. McIntosch  
Mrs. Meta H. Mercer  
Mrs. Janice E. Riccardelli  
1Lt. Daniel Richard Short, USA  
SSGT Michael Terry, USA  
Mrs. Margaret M. Vickers  
Ms. Gail B. Winter  
Mr. Doug E. Wolfgang, Jr.

**1991**  
(\$1015.18)

Mr. William S. Arliss  
Mr. Michael Christopher Baush  
Mrs. Jane Zeamer Beatty  
Ms. Kimberly Renee Champion  
Mr. Daniel Christopher Covell  
Mr. Michael E. Dotson  
Mrs. Jane Ann Folkerts  
Mrs. Katherine Henrietta Grasso  
Mrs. Melissa B. Hart  
Mr. Timothy Alan Helms  
Mrs. Audrey Houser  
Ms. Irmgard Kolmorgen Hoy  
Ms. Tasha Pinson Kaplan

Mr. Jess M. Lancaster  
Mr. John Joseph Nemeth  
Mrs. Joan Alexandra Pait  
Mr. Neill Wayne Parsons  
Mr. Todd L. Peterson  
Ms. Nancy J. Ramsey  
Ms. Krista Lynn Riley  
Mrs. Leigh Stutts  
CWO3 Alexander Eugene Sullivan, USA  
Mr. Keith Barry Winter

**1992**  
(\$3508.50)

Ms. Bonnie Jean Adamson  
Ms. Anginette Conrad  
Ms. Mary G. Creech  
Ms. Dorian Elizabeth Droege  
Mr. Robert Charles Foreman  
CW2 Charles E. Gossage, Jr.  
Mr. Barnett Henry Hill  
Mr. William G. Holbrook  
Mrs. Morie Murray Howard  
Mr. John H. Klein, Jr.  
2Lt David Joseph Leach  
Mr. Jason Sean Leinheiser  
Mr. Terry D. Lydick  
Mr. Bryan W. May  
Ms. Eunyoung Park  
Mrs. Rose Teresa Powers  
Ms. Kimberly Jane Ratliff  
CW2 Kenneth W. Reese  
Mrs. Cheryl Denise Richardson  
Mr. Thomas E. Rittenhouse  
Ms. Whitney Paige Segars  
Ms. Lisa C. Taylor  
Mr. James Cecil Wear, Jr.

Mrs. Joann Weary

**1993**  
(\$259)

Mr. Jeffrey Delane Alton  
Mr. Brett W. Coleman  
Ms. Catherine M. Hare  
Mr. Harry W. Hoffman, III  
Mr. Branimir Ilic  
Mrs. Caroline Frances Kearns  
Ms. Tracy Lee Maness  
Mr. Thomas Charles Maze  
Mrs. Doris McVey  
Mr. Brian M. Ravenelle  
Mr. and Mrs. John M. Rimm  
Mr. William J. Wilderman  
Mr. Paul John Wojcik

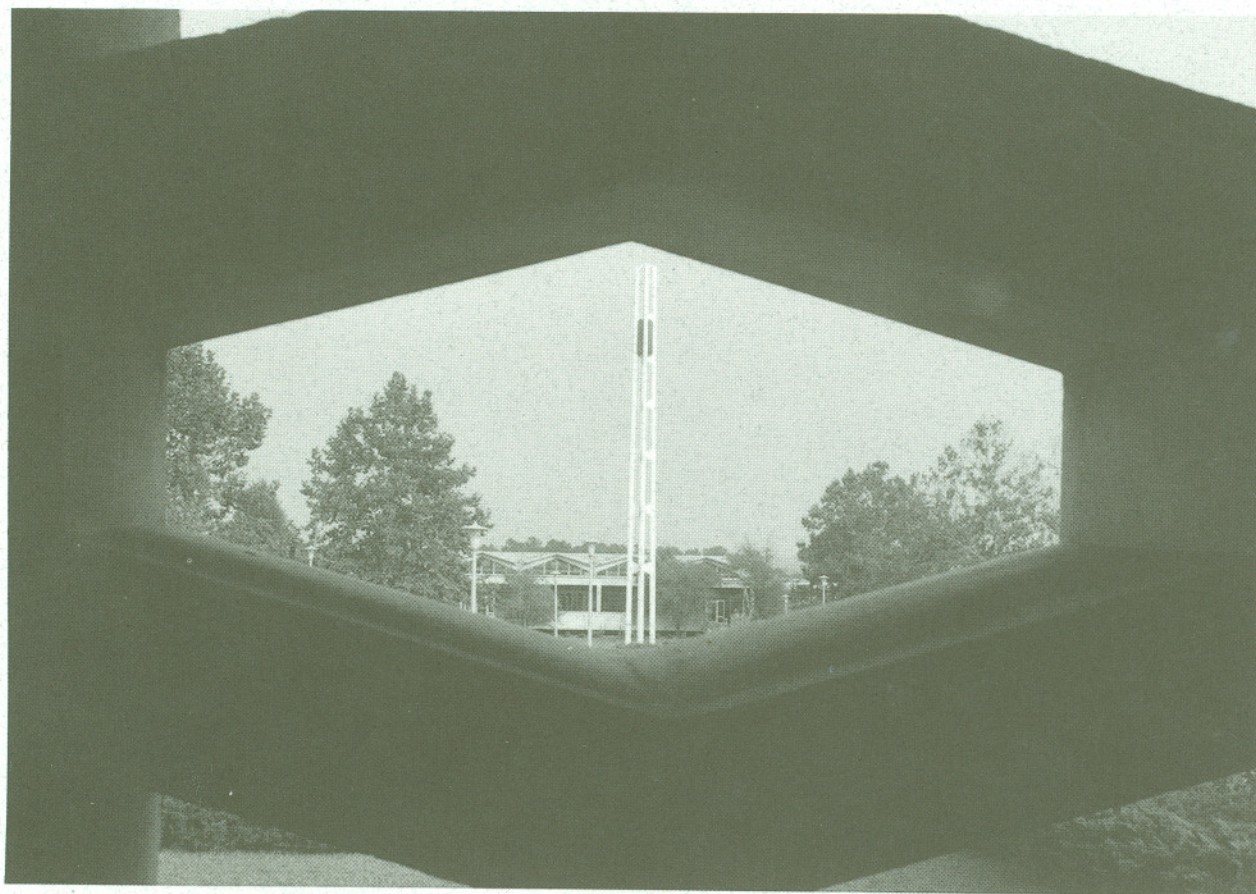







# FAYETTEVILLE DISTRICT LAY ACADEMY GRADUATES FIRST CLASS

By Tryon Lancaster

A significant event took place in Hensdale Chapel at Methodist College Tuesday, November 30, 1993. At the conclusion of a service of worship and celebration, the first graduates of the Fayetteville District Lay Academy received certificates of completion from the Center for Continuing Education, Duke Divinity School.

What is this "lay academy" and how did it come to be? Three years ago, the Reverend Helen G. Crotwell, who was superintendent of the Fayetteville District of the United Methodist Church, and Dr. Tryon Lancaster, a faculty member at Methodist College, served together on a committee for the North Carolina Annual Conference. The group's task was to identify ways to help struggling, small membership churches in the conference.

Dr. Steve Long, director of Duke Divinity's Center for Continuing Education, met with the committee to identify problems and explore strategies for strengthening local congregations. One possibility mentioned was the use of qualified and committed laypersons as pastors in small churches.

Dr. Long proposed a two-year academy for the theological training of laypersons. The focus of the program would be to help class members grow in their understanding of the meaning and purpose of the church and how to be effective disciples of Jesus Christ. The curriculum would include biblical studies, Wesleyan theology, the history and practice of worship, the liturgical calendar, and the disciplined life.

The first lay academy in the North Carolina Conference was established in the Fayetteville District. While the concept grew out of a concern for small membership churches, participation was not limited to those congregations.

The academy met for the first time in January, 1991. Members committed to spend ten hours together each quarter, working with the Reverend Carrie W. Parrish, director and instructor.

As the weeks passed, the academy truly became a theological community. Participants shared a hunger for learning, their deep love for and commitment to the spiritual growth of their congregations, and their faith in Jesus Christ. They worshiped and prayed together, sharpened their beliefs, disagreed, struggled, and discovered new insights into the pilgrimage of faith.

Persons graduating from this exciting program are: Roberta Brown, St. Matthews UMC; George Harvey,

Gardners UMC; Gwen Henderson, John Wesley UMC; Steve Hester, Tabor

Please see **ACADEMY**, Page 14



**FRONT ROW- L TO R: CARRIE W. PARRISH, G.W. WEST JR., FRANCES COLLIER, GWEN HENDERSON, SANDY GRAZIANO, HAROLD KISER, MARGARET KISER. BACK ROW- L TO R: TRYON LANCASTER, ROBERTA BROWN, STEVE HESTER, GEORGE HARVEY, ALLEN ROSS, JOE SHEPARD, DR. STEVE LONG.**

## CHURCH LEADER MAKES STRONG CASE FOR CROSS-RACIAL APPOINTMENTS

Recalling the parable of the widow and the unscrupulous judge (Luke 18: 1-8), a United Methodist official recently urged her fellow members from eastern North Carolina to act justly and decide in favor of a racially inclusive church.

Rev. Barbara Ricks Thompson, general secretary to the General Commission on Religion and Race of the United Methodist Church, spoke to 275 ministers and lay persons January 15 at Methodist College. The occasion was a Forum on Cross Racial Appointments arranged by the North Carolina Conference of the United Methodist Church,

"It is in the spirit of justice and persistence that a challenge is offered to the people of the church to recognize the sinful and destructive nature of racism," said Rev. Thompson, "to overcome its presence in our midst and to become the truly inclusive community of faith...The

New Testament is replete with instances where Jesus takes a firm stand for justice and equality against racial and religious supremacism...put on a 'judge's wig' and take a seat on the high bench. Hear my petition for justice in the church..."

Although the North Carolina Conference has surveyed the boards of predominantly white churches to determine whether they would accept a black minister, Rev. Thompson said, "Based on the information I have been able to identify for this conference, the cross-racial appointments in place do not include any black clergy."

Rev. Thompson said 1992 data showed that nearly 5 percent of the approximately 853 clergy in the North Carolina Conference were racial and ethnic minority persons. "It is opening the itinerancy fully to these persons that is the issue before us," she said.

The speaker urged the bishop's cabinet in the N.C. Conference to "match the goals and the needs of the congregation with gifts and graces of the clergy—without considering the ethnicity of either."



**REV. THOMPSON**





THE METHODIST COLLEGE CHORUS

## CHORUS PREPARES FOR SPRING CONCERT TOUR

The Methodist College Chorus, under the direction of Alan Porter, embarks on a spring concert tour March 12.

Concerts are scheduled for Hertford, N.C. (First United Methodist Church); Chester, Maryland (Kent Island United Methodist Church); Washington, D.C. (the Capitol); a secondary school in Northern Virginia; and Raleigh, N.C. (Soapstone United Methodist Church).

The 28-member group performs a variety of secular and sacred works. Rainbow's End and the Monarch Quartet, two vocal ensembles made up of chorus members, will also be featured.

## ENTREPRENEUR COUNSELS BUSINESS STUDENTS

The founder of two marketing companies recently advised Methodist College business students to establish their values early, then "find something you do well and do it."

John M. Reeves II is vice president of First Exim Financial Limited, co-founder of Medical Products Search, and president of Reeves Development Corporation. He was the guest speaker at the Third Charles M. Reeves Entrepre-



JOHN REEVES II

neurship Luncheon last October.

Reeves said a true entrepreneur creates a business to fill a specific need and is not afraid to fail. First Exim, for example, provides financial assistance to importers and exporters. Medical Products Search markets new medical technologies.

A Sanford native, Reeves is the son of Charles M. Reeves, the man who endowed Methodist's School of Business in 1986. The elder Reeves made his fortune in banking, railroad car leasing, and real estate. John Reeves holds an M.B.A. from Duke University's Fuqua School of Business and a master's in civil engineering from N. C. State University.

## FOOTBALL COACH SPEAKS OF SUCCESS

Bobby Poss, the high school football coach who took two Cumberland County teams to state 4-A championships, told a group of Methodist College supporters February 8 that positive thinking and communication are the keys to success.

Speaking at the Methodist College Foundation's Loyalty Campaign breakfast, Mr. Poss urged campaign volunteers to: "1) Keep a positive attitude to give a perception of confidence and success, and 2) Always try to exceed your personal expectations."

A native of Washington, D. C., Poss was the football coach at Fayetteville's Seventy-First High School and Southview High in Hope Mills before taking an elementary school P.E. assignment this year. This summer he will become the football coach at A. C. Reynolds High School in Asheville, N.C.



BOBBY POSS

## ACADEMY Continued from Page 13

UMC; Tryon Lancaster, Wesley Heights UMC; Allen Ross, Trinity UMC. Also: Harold and Margaret Kiser, Halls UMC; G.W. West, Jr., Grace UMC (Clinton); Frances Collier and Sandy Graziano, Parkers Grove UMC (Linden); and Joe Shepard, Raeford UMC.

The success of this program is evidenced in many ways. The congregations represented have been splendidly supportive of these students and receptive to the ideas taken back to the local church. The academy members were eager to continue their fellowship and work, so they asked for an advanced academy.

A second basic academy began in the Fayetteville District in February.

## SUMMER SEMESTER BEGINS MAY 25.

### Day College (10 Weeks)

**Term I begins** May 25  
Term Ends Jun 14

**Term II Begins** Jun 15  
Term Ends Jul 13

**Term III Begins** Jul 14  
Term Ends Aug 10

### Evening College (10 Weeks)

**Term Begins** May 31  
July 4 Holiday Monday  
Term Ends Jul 27

**Tuition is \$100 per semester hour.**

## Corrections

Two stories in the December MC TODAY contained errors:

—Ray Manning, Jr. '72 is president and CEO of *Southeastern Hospital Supply Co.*

—The Siberian city visited by Mrs. Longest and Mrs. Mullen last August is *Irkutsk.*



## WOMEN HIT STRIDE AT MID-SEASON

Methodist's women's basketball team peaked at the right time, going 8-5 in the first month of '94 and finding themselves at the top of the Dixie Conference standings. The women finished the regular season 15-9 overall and 8-4 in the conference.

The Lady Monarchs opened the second half of the season against a very physical and tough University of Wisconsin-Oshkosh team. Sporting an 8-1 record, the Lady Titans were too much for Methodist to handle, handing the Lady Monarchs a 77-38 defeat.

The women enjoyed a four-game winning streak in January, defeating Averett, Shenandoah, N.C. Wesleyan, and Bennett. February brought wins against Meredith, Greensboro College, Ferrum, and Christopher Newport. The four seniors performed well against Christopher Newport in their last regular game, beating the Lady Captains 89-72.

Senior forward Anne Uleman was the leading scorer, averaging 10.2 points per game. She scored her 1,000th career point against Bennett Feb. 16.

## EDMUNDS, RHEW KEY MEN'S TEAM

In the wake of a blistering 6-1 start and a No. 15 ranking in the *Columbus Multimedia* National Top 30 poll, the Methodist College men's basketball team cooled off during the second half of the season.

The Monarchs' main problem was inconsistency. Starting the new year, the team failed to win more than two consecutive games and had three two-game losing streaks.

The Monarchs were impressive January 15 against Ferrum. Down 40-36 at the half, Methodist went on an 11-minute, 40-13 run and outscored the Panthers 66-29. The Monarchs won the

game 102-69.

In a February 13 home game, the Monarchs defeated Shenandoah University 94-91, with a 34-foot jump shot by Gerald Edmunds in the closing seconds.

The men defeated non-conference foe Newport News Apprentice Feb. 18, 90-78. The next day the team lost to league-leading Christopher Newport, 78-72.

The Monarchs finished with a winning season—13-11 overall and 4-8 in the conference—in their second year under Coach Bob McEvoy. Gerald Edmunds was the leading scorer, averaging 13.5 points per game.



**TOP SCORER ANNE ULEMAN, A SENIOR FROM FAIRFAX, V.A., SHOWS WINNING FORM.**

## MONARCHS PERFORM WELL AT UNC MEET

The Methodist College indoor track team fared quite well in their first meet of the season at the Joe Hilton Invitational Track Meet at the University of North Carolina at Chapel Hill January 15.

The Monarchs participated in nine events, placing in the top ten in five of them. Methodist was the only Division III and non-scholarship school at the event. Highlights of the day was a record-tying performance by junior Jamelle Ushery (Albany, NY) in the 55 meter hurdles. Ushery turned in a time of 7.82 in the semifinals, to tie the old mark also set by himself in 1993. He finished 11th in the event after running 7.98 in the finals.

Sophomore transfer Hope Kelly (Great Valley, NY) shattered the women's 3,000 and 1,500 meter run with times of 11:13.0 and 5:19.69 respectively. The women's 3,000 meter record was held by Cathi O'Neil (11:16.0, 1990) and the 1,500 by Abigail Findlay (5:30.01, 1993). Kelly, who attended Charleston Southern University last year, finished second in the 3,000 and third in the women's mile.



**SOPHOMORE FORWARD GERALD EDMUNDS (COLUMBIA, S.C.) TRIES TO CONVERT FROM THE FOUL LINE AGAINST GREENSBORO COLLEGE, THE NATION'S SECOND-RANKED DIVISION III TEAM. GREENSBORO WON BY THE SCORE OF 105-84.**



# WOMEN'S GOLF TEAM SEEKS 4TH NATIONAL TITLE

Methodist's women's golf team, coached by Ann Davidson, will seek its fourth straight national championship this spring. The Lady Monarchs have won the last three National Golf Coaches Association National Championships.

Methodist will try to uphold the winning tradition that Head Coach Ann Davidson started four years ago. They come into the 1994 campaign ranked Number 1 in preseason national polls. The Lady Monarchs recorded three consecutive National Golf Association National Championships and won seven of the last eight.

Although Methodist loses the 1993 individual national champion in Amy Hoke, the Lady Monarchs won't miss a beat as they return junior Kelly Cap (Boardman, OH), sophomore Anna Rodriquez (Santander, Spain) and junior Elizabeth Horton (Middletown, OH).

Methodist comes into the spring season after a successful fall stint involved some of the top Division I teams in the country. The Lady Monarchs finished tied for tenth with the University of Indiana in the Lady Tar Heel Invitational at the University of North Carolina at Chapel Hill, with a three-day total of 320 and just one



LADY MONARCHS, 1994 EDITION

stroke behind the University of Kentucky.

The highlight of the fall season was a second place finish in Methodist's own Lady Monarch Invitational at King's Grant Country Club. The Lady Monarchs finished behind the University of North Carolina-Greensboro, with a two

day total of 628. Horton finished second in the event with a total of 152.

The women open their season at the Peggy Kirk Bell Invitational in Orlando, FL, March 14-15. The NGCA National Championships are set for May 9-11 at Willow Creek Golf Club in Des Moines, Iowa.

## 1994 Women's Tennis Schedule

- Mar. 4 **CHRISTOPHER NEWPORT**  
2:00 pm
- Mar. 5 **MARY WASHINGTON**  
9:00 am
- Mar. 5 **HAVERFORD**  
3:00 pm
- Mar. 25 Ferrum  
3:00 pm
- Mar. 26 Averette  
11:00 am
- Mar. 26 Shenandoah Averette  
3:00 pm
- Mar. 27 **CARNEGIE MELLON**  
2:00 pm
- Mar. 28 Greensboro  
2:30 pm
- Apr. 12 **NAZARETH COLLEGE**  
9:00 am
- Apr. 16-17 DIAC Championship  
at Christopher Newport

HOME EVENTS IN BOLD TYPE

## HURDLERS, JUMPERS READY TO GO

Brian Cole's track and field team will try to pick up where it left off, after finishing 62nd in the nation among all NCAA Division III teams last season.

Methodist returns 1993 All-American Jamelle Ushery (Albany, NY). Ushery finished eighth in the 110 high hurdles and was the Mason-Dixon Conference Champion in the 110 high hurdles and the 400 intermediate hurdles. Also returning for the Monarchs is sophomore Brett Ciancanelli (Chicago Heights, IL). Ciancanelli won the Mason-Dixon Conference triple jump championship in 1993. He is expected to qualify in the 400 intermediate hurdles and 4x400 relay. Jamal Taylor (Richmond, VA), an outdoor conference champion in the long jump, will give Cole additional strength in the field

events.

On the women's side, junior Karen Murphy (Jacksonville, NC) should be a conference favorite in the high jump and should have an outside shot at qualifying for nationals. Transfer Hope Kelly (Great Valley, NY) has been impressive during the cross country and indoor seasons in the distance events. She has already demonstrated that she will be one of the premier distance runners in the South and should have an excellent shot at qualifying for the nationals.

## 1994 Indoor and Outdoor Track and Field Schedule

- Mar. 12 Seahawk Inv.—Wilmington, NC
- 19 Braves Track Classic—Pembroke, NC
- 25 & 26 ACC Relays—Raleigh, NC
- Apr. 2 Captains Classic Newport, NC
- 9 Duke Inv.—Durham, NC
- Apr. 30 to May 1 Mason-Dixon Outdoor Championships
- May 25-28 NCAA Div III National Championships—Chicago, IL





**RYAN JENKINS, LAST YEAR'S NCAA DIVISION III MEDALIST.**

## MEN'S GOLF TEAM WANTS TITLE BACK

Methodist's men's golf team, which finished third in last year's NCAA Division III National Championships, will try to regain the title held for three consecutive years from 1990-92. Methodist will host the NCAA Division III Championships at King's Grant Country Club in Fayetteville, May 17-20.

The Monarchs return the individual national champion, Ryan Jenkins (Colonial Heights, VA), who turned in a four-day total of 294 at the difficult Torrey Pines (South) Golf Course in LaJolla, CA. Jenkins' win marked the third time Methodist boasted the national champion. Other Monarchs to ascend to the throne are John McCullough (1989) and Rob Pilewski (1990).

The Monarchs face another demanding schedule as they open their season, March 12-13 at the Gordin Collegiate Classic in Surfside Beach, SC. The spring schedule is highlighted by a trip to East Lansing, MI to take part in the Bruce Fossum/Spartan Invitational at Michigan State University, Saturday, May 7.

## BASEBALL TEAM RETURNS 8 STARTERS

The Monarch baseball team returns eight possible starters from last year's squad that went 28-10 (6-6, Dixie, 3rd) and finished the 1993 campaign 14th in the final national rankings.

Missing from the team will be first team All-Conference outfielders Brandon Bridgers and Joe Myrtle. Bridgers left after his junior season when he was drafted by the Baltimore Orioles in the 12th round of the June college draft. Bridgers hit .345 for the Monarchs with 22 runs batted in and two home runs. He led the team in runs scored with 54 and was third in hits with 40.

Myrtle, who also received All-American kudos, hit .360 with 36 runs batted in and was second on the team with four home runs. He was second on the team in runs scored with 36.

Returning for Methodist this season are pitching sensations Matt Boucher (Fayetteville, NC) and Brian Ford (Hope Mills, NC). Boucher led the Monarch pitching staff with a 7-2 record and one save to his credit. He turned in a 2.41 earned run average (E.R.A.) in 74.2 innings pitched. Ford was 8-3 with a 2.95 E.R.A. in 88.1 innings of action. Both Ford and Boucher led the Monarchs in strike outs with 99 and 64 respectively.

Also, returning will be Methodist's leading hitter Matt Berry (Cary, NC). Berry hit .362 with two home runs and was second on the team in runs batted in

with 43.

Methodist will start the road to Battle Creek, MI and the Division III College World Series at home on Friday, February 18, in the season opener against Belmont Abbey.

### 1994 Baseball Schedule

Mar 5	at Hampden-Sydney Farmville, VA	3:00
Mar 6	at Bridgewater Farmville, VA	11:00
Mar 7	<b>MUHLBERG</b>	<b>3:00</b>
Mar 12	<b>GREENSBORO*</b>	<b>1:00</b>
Mar 13	<b>GREENSBORO*</b>	<b>2:00</b>
Mar 15	<b>BLUEFIELD</b>	<b>1:00</b>
Mar 16	<b>MT. ST. MARY</b>	<b>3:00</b>
Mar 18	<b>WASH. &amp; JEFFERSON</b>	<b>1:00</b>
Mar 19	<b>NC WESLEYAN*</b>	<b>1:00</b>
Mar 20	<b>NC WESLEYAN*</b>	<b>2:00</b>
Mar 22	<b>MONTCLAIR ST.</b>	<b>3:00</b>
Mar 23	<b>TUFTS</b>	<b>3:00</b>
Mar 24	<b>NORTH ADAMS ST.</b>	<b>3:00</b>
Mar 26	at Ferrum*	
	Ferrum, VA	1:00
Mar 27	at Ferrum*	
	Ferrum, VA	1:00
Mar 29	<b>SALISBURY ST.</b>	<b>3:00</b>
Apr 1	at Chris. Newport*	
	Newport News, VA	3:00
Apr 2	at Chris. Newport*	
	Newport News, VA	12:00
Apr 5	<b>ST. JOSEPHS</b>	<b>3:00</b>
Apr 8	<b>WILMINGTON</b>	<b>3:00</b>
Apr 9	<b>SHENANDOAH*+</b>	<b>1:00</b>
Apr 10	<b>SHENANDOAH*</b>	<b>2:00</b>
APR 14-17	DIAC Tournament Danville, VA	TBA
Apr 19	at Mt. Olive Mt. Olive, NC	3:00
Apr 23	at Apprentice* Newport News, VA	2:00
Apr 24	at Virginia Wesleyan Norfolk, VA	1:30
Apr 26	<b>ST. ANDREWS</b>	<b>3:00</b>
Apr 27	<b>MT. OLIVE</b>	<b>3:00</b>
Apr 30	at Emory Atlanta, GA	1:00
May 1	at Oglethorpe Atlanta, GA	1:30
May 5	at Mary Washington Fredericksburg, VA	1:30
May 7	<b>ALUMNI GAME</b>	<b>2:00</b>
May 10	<b>NORFOLK ST.</b>	<b>3:00</b>

**HOME GAMES IN BOLD TYPE**  
\*DIXIE CONFERENCE GAMES  
+SENIOR DAY



**PITCHER MATT BOUCHER WAS 7-2 LAST SEASON, WITH A 2.41 ERA**



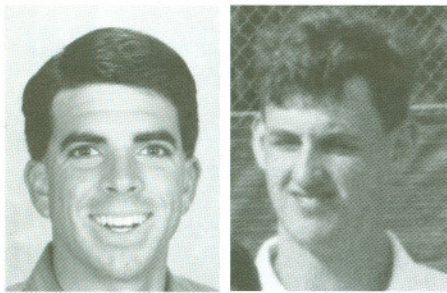

FABER

LILES

## DYNAMIC DUO TO LEAD MEN'S TENNIS TEAM

Methodist's men's tennis team looks toward a bright 1994 season with the return of top players Mark Faber (Maumee, OH) and Wade Liles (Fredericksburg, VA). Both Faber and Liles represented Methodist at the Rolex Intercollegiate Tennis Championships at Emory University last October and won the event defeating the doubles team from the host school.

The Monarch duo then headed to the Rolex National Small College Championships at the University on Central Oklahoma in Edmond, Oklahoma and were eliminated in two straight matches. "We are very proud of both Mark and Wade," said Head Coach Theresa Warrell. "Just to make it to the nationals is a great achievement. It was an outstanding opportunity."

The Monarchs were ranked 22nd in the nation and sixth in the South, in the Intercollegiate Tennis Association (ITA) preseason polls.

**SUPPORT THE MONARCHS!**

# SOFTBALL TEAM LOOKS STRONG

The Methodist softball team will return nine players from last year's team and eight starters. The Lady Monarchs compiled a 7-22 overall record and a 2-8 mark in the Dixie Conference.

Methodist will again have junior catcher Kim Miller (Jacksonville, NV) behind the plate. Miller, a First Team All-Dixie selection, led the team in batting, hitting .392 with 31 hits and six run's batted in. Also returning is Second Team All-Dixie member, Anne Uleman (Fairfax, VA). Uleman, a second baseman, fresh off her final season as a Lady Monarch hooper, was second on the team last year, hitting .325 with 31 hits and a team high 16 runs batted in.

Other players to watch this season are:

Alisa Lipe (Salisbury, NC) and Monica Dunn (Fredericksburg, VA). Lipe was third on the team, hitting .305 and had 25 hits. She also led the team in put outs with 182. Dunn hit .301 last year with 25 hits and 13 RBI's.

The leading candidate for starting pitcher is freshman Heather Lucas (Mar, PA). Lucas was a standout on the Mars Area High School softball team, leading Mars Area to the 1992 and 1993 sectional championships.

## MC Summer Camps

### JUNE 12-17 JUNIOR GOLF CAMP

—Jerry Hogge, 630-7144

### JUNE 20-24

#### LITTLE/BIG LEAGUE BASEBALL CAMP

—Tom Austin, 630-7176

### JUNE 20-24 GIRLS BASKETBALL

—Rita Wiggs, 630-7182

### JUNE 27-JULY 1 SOCCER CAMP

—Alan Dawson, 630-7097

### JUNE 27-JULY 1

#### PEE WEE BASEBALL CAMP/ ADVANCED BASEBALL CAMP

—Tom Austin, 630-7176

### JUNE 27-JULY 1

#### BOY'S BASKETBALL CAMP

—Bob McEvoy, 630-7185

### JUNE 27-30

#### UNITED METHODIST GOLF RETREAT

—Jerry Hogge, , 630-7144

### JULY 18-22

#### ALL SPORTS CAMP FOR BOYS AND GIRLS

—Rita Wiggs, 630-7182 or

—Bob McEvoy, 630-7185

### JULY 18-22 TENNIS CAMP

—Theresa Warrell, 630-7147

### JULY 18-23 MC MUSIC CAMP

—Mrs. Cogswell, 630-7103

### JULY 23

#### GIRLS' BASKETBALL

—Rita Wiggs, 630-7182

### JULY 25-29 TENNIS CAMP

—Theresa Warrell, 630-7147

### JULY 25-29 SOCCER TEAM CAMP

—Alan Dawson, 630-7097

## 1994 Softball Schedule

Mar. 2	at Campbell	2:30
Mar. 4-5	<b>METHODIST INVIT.</b>	<b>TBA</b>
Mar. 7	<b>URSINUS COLLEGE</b>	<b>2:30</b>
Mar. 11	at Shaw University	2:00
Mar. 17	<b>KEAN COLLEGE</b>	<b>12:00</b>
Mar. 18-19	Virginia Wesleyan Invit.	TBA
Mar. 22	at Averett College	2:30
Mar. 24	at Ferrum College	3:00
Mar. 25-7	Ferrum College Invit.	TBA
Mar. 29	<b>N.C. WESLEYAN COLLEGE</b>	<b>2:30</b>
Mar. 31	at Chowan College	2:30
Apr. 05	<b>BENNETT</b>	<b>3:00</b>
Apr. 07	at Meredith College	3:00
Apr. 9	<b>SHENANDOAH COLLEGE</b>	<b>12:00</b>
Apr. 10	<b>CHRISTOPHER NEWPORT</b>	<b>2:00</b>
Apr. 16-17	DIAC Championship	TBA

HOME GAMES IN BOLD TYPE

## 1994 Men's Tennis Schedule

Mar. 5	<b>CHRISTOPHER NEWPORT</b>	<b>1:00</b>	Mar. 26	<b>SALISBURY</b>	<b>1:00</b>
Mar. 7	<b>OLD DOMINION UNIV.</b>	<b>2:00</b>	Mar. 27	<b>CARNEGIE MELLON</b>	<b>2:00</b>
Mar. 9	<b>GUILFORD</b>	<b>2:30</b>	Mar. 30	Greensboro College	3:00
Mar. 12	<b>NAZARETH COLLEGE</b>	<b>9:00</b>		at Greensboro	3:00
Mar. 14	College of Wooster	4:00	Apr. 1	Shenandoah	11:00
	at Hilton Head			at Ferrum	11:00
Mar. 15	Rensselaer Poly-Tech	8:00	Apr. 1	Ferrum	3:30
	at Hilton Head			at Ferrum	3:30
Mar. 17	at Ogelthorpe	3:00	Apr. 8	<b>VA WESLEYAN</b>	<b>2:00</b>
Mar. 18	Principia at Emory	10:00	Apr. 16-17	<b>DIAC CHAMPIONSHIP</b>	<b>TBA</b>
Mar. 19-20	Emory Tournament	TBA		<b>AT METHODIST</b>	<b>TBA</b>
	at Emory				
Mar. 24	at Averette	3:00			

HOME MATCHES IN BOLD TYPE



# CLASS NOTES

## 1965

**Marianne Foreman Doherty** and her husband Jerald have a 16 -month -old grandson.

## 1966

**Janet Cocke Smith** and her husband, Goeffrey, have two children both attending college.

**William Hewlett** has recently completed his 25th year as a probation officer, and has just graduated from Nassau Fire/Police Academy in Mineola, N.Y.

## 1967

**Alice Herring Plenge** and her husband, Richard, have two children, Natalie age 17, and John age 10.

## 1968

**Billie Staley Forman** is proud of her son who just received the Eagle Scout Award.

## 1969

**Janice Edge Franklin** is now a social worker for Christian Adoption Services.

**Margaret Reeburgh Williams** is a science teacher and coordinator in Pampa Middle School, Pampa, TX. She and her husband, Robert, have a daughter age 20, and a son age 16.

**Charles Teachey** is an officer in the N.C. National Guard, and teaches at Swansboro High School in Swansboro, N.C.

**Linwood Ferrell** and his wife, Willie, have a son attending NC State, and a daughter attending Triton High School in Erwin, N.C.

## 1970

**Stephen Davis** is the Executive Director of Stevens Center in Winston-Salem, N.C.

**Larry Frazier** and his wife, **Kay** '80, have two children, Aaron and Laura. Larry is now in his 23rd year at Reid Ross Jr. High in Fayetteville.

**Carol DeSantos Olson** teaches 2nd grade at West Park Elementary in Newark, Del. She and her husband, Ronald, have a son who is a freshman at Carnegie Mellon University, and a daughter who is a freshman in high school.

**Robert Giannini, III's** daughter, Tricia, is a senior at Penn State.

**Vickie Whitaker Molaro** recently

made a career move from English teacher (grades 10 and 11) to a position as an elementary counselor for four elementary schools in Anson County, NC Her son, Phillip, is a freshman at UNC-Chapel Hill this year and daughter, Alicia, is in her first year of high school. Husband, Allen, is employed as an assistant principal at the senior high school.

## 1971

**Cathy Butler-Kosterman** has been promoted to Associate Professor at Fayetteville State University.

**Richard Dozier** is looking for **Eddie Norris** '71. Get in touch Eddie!

**James Speed's** son, Jason, has been commissioned as an officer in the U.S. Navy and is stationed in Florida.

**Rosiland Thompson** is a certified clinical social worker doing clinical research at Dorothea Dix State Mental Hospital in Raleigh, N.C.

**Diane Nelson** earned her master's degree in guidance and administration. She is currently the Business Office Coordinator for Florence School District #1 in Florence, S.C. She and her husband have two children. One recently graduated from high school and the other is a sophomore.

## 1972

**Jane Garrett Phillips** teaches second grade at Greensboro Day School. Her husband, John, is a furrier with Jones Furs. Their daughter, Lisa, is 12.

**Gaile Pitts Hixson's** oldest son, Bryce, is attending Virginia Tech.

**Barbara Sooy Ewan** and her husband have two daughters, Brooke, age 15, and Brittney, age 11.

**Jerry Clemmons** is the general manager of Patrick Ford in Fayetteville. He invites alumni to come out and get a good deal.

**Reverend Kenneth Evans** and his wife, Catherine have four children, Jennifer, age 15, Benjamin, age 11, Caleb, age 3, and Joshua, age 1.

**Nancy Miller Bouteiller** is now a writing specialist.

## 1973

**Karen Poche** teaches academically gifted students in Cumberland County. She and her husband, Ted, have two children, Tracy, age 19, and Jared, age 14.

**Donna Hope Silber** is the principal at Rocky Gap Elementary School in Rocky Gap, Va.

**Vicki Barefoot Brown** and her husband Roger, have two children, Jacob, age 6, and Lauren, age 4.

## WHAT'S NEW WITH YOU?

College faculty, administration, and alumni enjoy reading about MC alumni in the "Class Notes" pages of METHODIST COLLEGE TODAY. If you would like to share some good news (marriage, births, promotion, civic or professional honor) please return this form.

### ALUMNI NEWS

(Please include Name and Class Year)

---

---

---

---

### CHANGE OF ADDRESS

Name \_\_\_\_\_ Class \_\_\_\_\_

New Address \_\_\_\_\_

Effective Date \_\_\_\_\_ Phone \_\_\_\_\_

Send your news or change of address to: Alumni Office,  
Methodist College, 5400 Ramsey St., Fayetteville, NC 28311



## CLASS NOTES

**Eugene Cote** and his wife Jenny, have a new granddaughter, Kaitlyn, born April 28, 1993.

**Gary Archer** has started his own florist business in Golden, Col.

**Jane Stroud Cade**, a third grade teacher at Long Hill Elementary School in Cumberland County, was chosen 1993-94 Teacher of the Year in the Pine Forest District.

### 1974

**Donald Bushnell** is now retired from the Army.

**Johnnie Marshall** is the new Regional Director of Omni Visions.

**Philip Mullen** is now the Associate Director of Transportation for Cumberland County Schools. His wife, **Janet Conard Mullen '72**, is principal of Cliffdale Elementary School in Fayetteville.

### 1975

**Diane Long Dennis** and her husband William, have three children, Mack, age 14, Steven, age 12, and Scott, age 7.

**Linda Mardes Lang** is working on her master's degree in communication and education in diverse populations.

**Jerry Ranson** and his wife, Tara, have two boys, Michael, age 12, and Sean, age 10.

**Pam Walker Tatum** taught school for eight years after graduation. She put her career on hold to stay home with her three children (ages 10, 4 and 2) for the past ten years.

### 1976

**Lynda Lake Perry** and her husband **Charles '73** have one daughter, Missy, age 13. Linda teaches at Happy Home Elementary in Ruffin, N.C., and Charles at Holmes Middle School.

**Maj. Fred Batchelor** and his family will be returning to the states in May after a four year tour in Germany. Prior to his departure, he will be promoted to Lieutenant Colonel. His next assignment will be Ft. Stewart, Ga.

**Charles Dye** is now retired from Civil Service.

### 1977

**Fay Parrous Angelo** and her husband have two children, Henry IV, age 6, and Victor, age 7.

**Carol Fisk Hughes** has six children, Christopher, age 16, Jason, age 15, David, age 14, Benjamin, age 13, Laura, age 11, and Timothy, age 8. **Earl Choice** and his wife, Rosemary, have a new son, Zanard Earl, born Oct. 19, 1993.

### 1978

**Reverend Alan Swartz** earned his Doctorate of Ministry at Drew University, and is Minister of New Hope United Methodist Church at Goldsboro, N.C.

**Linda Boettcher Sayed** and her husband have three children. She is the assistant principal of Wrightsboro Elementary School in Wilmington, N.C.

**Hollie Hutchison Lacy** is co-manager of the Intimate Bookshop on Franklin Street in Chapel Hill.

### 1979

**Debra McPhail Poulk** is a teacher at Pine Forest Senior High School in Fayetteville.

**Jennifer Peoples Trotman** is now assistant director of Park Avenue School, a private school in Wilmington, N.C.

**Anna Tatum Smith** and her husband, Ron, have twin boys, Ethan and James, six years old.

**Joe Adams, Jr** and his wife were expecting their fourth child Dec. 24, 1993. No word yet on boy or girl.

**Gordon Martin** is employed with Amtrak.

**Tom Strickland** and his wife Kim, have a daughter, Kristen Elizabeth, age 20 months.

### 1980

**Cynthia Ann Gilliam** married Terry Alan White of Greensboro were married Nov. 27 at Salem United Methodist Church. Cynthia is employed by the N.C. Dept. of Human Resources, and Terry works for Times of Greensboro. They live in Asheboro.

**"Oz" Queen** has opened his own accounting firm in Hamlet, N.C. He is also an adjunct instructor at Richmond Community College and a commissioner of the Hamlet Housing Authority. Friends may get in touch with Oz at 317 Charlotte St., Hamlet, N.C. 28345 or call 910-582-3040.

**Terry Hodges** has been named a retail

branch manager at First Citizens Bank in Wendell, N.C.

**Kathryn Erranton Faison** has a daughter, Ericka, age eight. She has opened her own business, Pageant Elite Productions.

**Duane Smith** and his wife have two children, Justin and Erika.

**Rebecca Sugg Harris** now teaches in Wilmington, N.C.

### 1981

**Jeanette Batchelor Anderson** has had two children since graduation, Aaron Michael, age 4, and a new baby girl, Lori Elizabeth, born October 21, 1993.

**Kyle Stephenson** has been teaching at Benson Middle School in Benson, N.C. since graduation, and recently married Laura Ann Bierce. They are expecting their first child in March.

**Cindy Dolci Stockdale** is a junior high school P.E. teacher in Bloomingdale, N.J.

### 1982

**David Caine** and his wife now have three children.

**Harley Palmer** is senior manager of J.C. Penney. He recently appeared in a first-run play, *The Glass Bird*, and has had his poetry published again.

**Chang Chi Danley's** son is now attending East Carolina University.

**Ian and Frances Goodwin Joyce**, have three children, Ian, age 7, James, age 4, and Christen, age 1. Frances is employed with Toll Brothers Builders, and Ian is with Mobile Oil Corp.

### 1983

**David Wentzel** has two boys, ages 9 months and 4 years.

**Norman Paytes** and his wife, have had three children since graduation.

**Michael Sundborg** was recently elected to Alpha Omega Alpha Honor Medical Society. He is doing his Ob/Gyn internship at Walter Reed Army Medical Center in Washington, D.C. and will graduate from Uniformed Services University of the Health Sciences this May and receive his M.D.

**Lucinda Jackson McPhail** and her husband, Jeff, have two children, Megan, age 8, and Eric, age 3.

### 1984

**Robert Godwin** is an investment



## CLASS NOTES

broker and member of the N.Y. Stock Exchange.

**Deborah Shaw Frady** and her husband, Richard, have a new son, Carson Ryan, born Feb. 28, 1993.

**Thomas Nicholson** married Elizabeth Dean Talbert on December 11, 1993 and live in Laurinburg, N.C.

**John Violette** and his wife, Allison, recently had a second son, Jamie.

### 1985

**Sheila Crittenden** is a lab coordinator at Methodist College.

### 1986

**Terrie Baker-Tenhel Compton** has earned her Master's in Education and has a 22 month old daughter, Morgan.

**Mark Powell**, currently managing editor of *The Delmarva Farmer*, has added to his responsibility at American Farm Publications, Inc., accepting the managing editor spot at the *New Jersey Farmer*.

**Sandra Thaler Smith** now has three children.

**Edwin Rose** retired from the Navy on Dec. 31, after 24 years of service.

**Laura Kafka** was advanced to candidacy in her Ph.D. program in musicology at the University of Maryland at College Park on Dec. 1, 1993.

**Melissa Justice** currently teaches grades 9-12 in Robeson County, N.C.

**Juanita Thompson Rose** has two boys, ages 3 months and 29 months.

### 1987

**Daphnie Gant Fossett** and her husband, have a daughter, Ashleigh, age two-and-a-half.

**Demetrice Morrison** married Dr. Mark Thompson June 21, 1992 at Freedom A.M.E. Zion Church in Raeford, N.C. Their daughter, Stephany Michelle, was born April 30, 1993.

**George N. Parish's** oldest son, Hal, recently graduated from East Carolina University, and his son, Brian, is a freshman there.

**James Thomas Jumelson** and Christine Marie Anderson of Fayetteville were married Oct. 9 at Northwood Temple. Tom is

employed by the Cumberland County Health Dept, and Christine works for Doxey Furniture in Aberdeen. They live in Fayetteville.

### 1988

**Robert Dees** and his wife, Julie, have a new baby, Morgan, born on Feb. 26, 1993.

**Patricia Hall** has recently been elected Town Commissioner of Hope Mills, N.C.

**Suzanne Catherine Smith** graduated from nursing school and works in the Intensive Care Unit at Cape Fear Valley Medical Center in Fayetteville.

**Teresa Tripp** is engaged to Anthony Andrews.

**Amy Watson Wallace** and her husband, Rick, have a new baby, Austin Richard, born Nov. 12, 1993.

**Sherri Hall Warwick** has a two-year-old son and teaches art at Grays Creek Elementary School in Fayetteville.

**Dave Carrier** was married June 5, 1993 to Julie Sizemore.

**Paige Thorne** married Dr. Richard Walker July 13, 1991. They live in Fayetteville, where Paige is a certified chiropractic assistant and Richard is a chiropractor.

### 1989

**Terry Farr** is a sales manager with Kennedy Hall Realtors, Better Homes and Gardens in Fayetteville.

**Valerie Morris** began a new job as music teacher at Forest View Elementary School in Durham, N.C. in Nov. She teaches grades 1 through 5 and has a fifth grade chorus of 75 members.

**John Weakly** has started his own company, Weakly Video Productions, in Fayetteville.

**Teresa Estes Jacobs** has a 20 month old son, Zachary, born July 1, 1992.

**Marcia Shields** is personnel manager at Eastern Insulation Company, and is currently V.P. of Civitan Organization in New Bern, N.C.

### 1990

**Meta Hewett Mercer** is currently teaching music and chorus at Tabor City Middle and Guideway Elementary Schools.

**Mary Ciamps Thompson's** son, Craig, is now the assistant superintendent at Highland Country Club.

**Bryon Pritchard** is excited about his new band, The Ardent Fools, and wants everyone to come out and hear them in Greensboro, N.C.

**Jon Davidson** coaches varsity soccer and track at Clio High School in Clio, S.C.

**Julie Bailey Lowry** will be attending the School of Nursing at Marymount University in Arlington, Va. in the spring of '94.

### 1991

**Ken Creech** and his wife, Christie, are expecting their first child in February. He is currently teaching and coaching middle school athletes.

**Karen Williams** is working for child protective services as a child abuse investigator in Fayetteville.

**Tasha Pinson** married Jon Kaplan on October 16, 1993.

**Lee Roy Pittard** was married to Anita Stephenson Smith on October 24, 1993 at Community United Methodist Church in Butner, NC. Anita brings with her two children from a previous marriage, Natalie, 4 and Benjamin, 9. **Chris Laning '93** sang at the wedding.

**Brenda Lucas Hair** had her second child, Tyler, on September 30, 1993.

**Daniel Covell** recently married Julie Crenshaw. He is the lightweight champion of Windy City Wrestling (Chicago).

**Caroline Vrendenburgh Orama** has a new baby, John Edward, born Sept. 10, 1993, and weighing in at 6 lbs. 11 oz.

### 1992

**Charissa Perkins Johnson** has married since graduation and is an accountant for Riddle Properties in Fayetteville.

**Michael Keick** married Vikki Valentine on Jan. 8, 1994.

**Carol Leigh Peterson** teaches at Williston Middle School in Wilmington, N.C.

**Eric Kimbel** recently married. He teaches and is a sports writer. He attended graduate school at Univ. of Pittsburgh.

**Michele Reeves** is attending the Police Academy.

**Lorraine F. Shreve** is employed with M.J. Soffee of Fayetteville and was recently promoted.



## CLASS NOTES

**Annette Dunford** started dental school at UNC-Chapel Hill last August.

**Lisa Carden Burgess** is teaching grades two and three at North Elementary School in Roxboro, N.C.

**Eileen Guevara Perry** has two children and is employed with Computel.

**Barnett Hill** is working as DAC (temp) at Ft. Bragg, and plans to pursue his master's degree in accounting.

**Whitney Paige Segars** is a customer service representative with First American National Bank in Nashville, Tenn.

**Willard Bloom** married Jayne Kimbrough, on July 23, 1993.

**Mark Lange** has accepted a position in sales with Showell Farms. He's now living in Berlin, Md.

**Amy Cook** is self-employed as a distributor of herbal health products.

**Christopher Jestes** is teaching at Irwin Middle School. In his spare time he is rebuilding a classic 1970 Mustang.

**Joann Weary** works in a chemical laboratory for Borden in Fayetteville.

**Whitney Black** married Patrick McClain of Charlotte Dec. 4, 1993 in Fayetteville. They are living in Charlotte.

**Paula Smith** married Mike Canepa Feb. 19, 1994 in Fayetteville. Paula is a teacher with Cumberland County Schools and Mike is an assistant golf pro at Lakewood Country Club.

**Antonio McGriff** is now living in Goldsboro, N.C. and working for WFMC Radio. Last Feb. he married 2nd Lt. Mary Roman, USAF. She is currently stationed at Seymour Johnson AFB.

**Vincent McKoy** is in the Navy. He recently completed basic training at Recruit Training Command in Great Lakes, Ill.

### 1993

**Elizabeth Raynor** teaches at Chestnut Jr. High School in Fayetteville.

**John Rimm** works with John Hancock Financial Services as a financial advisor.

**Gregory Cox** married Julie Beck on August 7, 1993.

**PLEASE NOTE: Alumni news items received after Jan. 10 will appear in the June MC TODAY.**

### Howard J. Lupton '72



Howard Lupton '72, president of the Methodist College Alumni Association from 1983-86, died January 13 after a brief illness. He was 44.

Funeral services were held January 17 at St. Mark's United Methodist Church in Raleigh. Rev. Dr. Brian Gentle, Rev. Dr. Bill Lowdermilk, and Rev. James Lupton officiated.

Howard is survived by his wife, Vickie Bullock Lupton '73; father, Rev. James G. Lupton of Simpson; son, Greg Lupton of the home; brothers, Glen Lupton of Mount Olive and Bruce Lupton of Havelock.

Howard was the president of Southern Waste Systems, Inc. in Raleigh.

## CAREER SERVICES UPDATE

Methodist's Career Planning and Placement Office held a Career Day March 3 in the Berns Student Center. Approximately 38 businesses and government agencies sent representatives to discuss career options and job opportunities with M.C. students.

Fourteen soon-to-be graduates were invited for interviews and five of those students received job offers as a result of JOB FAIR '93 held in November. Job offers were with companies such as MCI Telecommunications and Jefferson Pilot Life Insurance Company, as well as management trainee positions at Lady Foot Locker and Reed's Jewelers.

Employers reviewed resumes of seniors from several four-year private colleges and invited qualified candidates to interview with several companies in one location on a single day! While the pressure was heavy, the Methodist College students fared well with great stamina and professionalism!

While many students are certain of their career goals, some students remain undecided or begin to question what they had always imagined was the perfect career path. Paula Miller, Director of the Career Planning and Placement Office, is available to help students who are struggling with career decisions. The process of career counseling may involve two or three short sessions of values clarification and/or decision making skills.

Students at Methodist are encouraged to begin to consider possible career choices early in their college career so that they may select course work and summer jobs that will be relevant to the career choice. In order to facilitate career planning activities, all freshmen received a series of interest inventories and abilities inventories during the fall semester designed to help clarify and establish career goals. The current freshmen class has shown great diversity, with career goals ranging from Athletic Coach to Research Analyst.

A survey conducted last fall revealed that many current students would like more information about internships and greater contact with alumni now working in related fields. **Alumni who are aware of internships or job openings are strongly encouraged to notify the Career Planning and Placement Office (910) 630-7279. Methodist students are well-qualified and ready to work. They would appreciate your help.**

Both current students and alumni are encouraged to use the Career Planning and Placement Office.



## CULTURAL CALENDAR

March 1	Senior Voice Recital—Kim Weaver, soprano, 8 p.m.—Hensdale Chapel.			Faculty, 8 p.m.—Reeves Auditorium.
4	Monarch Players present <i>Fallen Angels</i> , by Noel Coward, 8 p.m.—Reeves Auditorium		19	Fayetteville Symphony Concert, 8 p.m.—Reeves Auditorium.
5	<i>Fallen Angels</i> , 8 p.m.—Reeves Auditorium.		21	Alpha PSI Omega presents <i>Our Town</i> , 9 a.m. O’Hanlon Amphitheater.
6	<i>Fallen Angels</i> , 3 p.m.—Reeves Auditorium.		22	Junior Piano Recital—Marie Lakin, 8 p.m. Hensdale Chapel.
10	Community Concert—The Lettermen, 8 p.m.—Reeves Auditorium.		22	<i>Our Town</i> , 10 a.m. (school matinee), 7 p.m.—O’Hanlon Amphitheater.
17	North Carolina Symphony, 8 p.m.—Reeves Auditorium.		23	<i>Our Town</i> , 7 p.m.—O’Hanlon Amphitheater.
18	Duo-Recital; Frederick Moyer, pianist, and Nancy Green, cellist, 8 p.m.—Reeves Auditorium.	April 24 -	24	Methodist College Honors Art Exhibit—Mallett-Rogers House Art Gallery.
19	United Methodist Handbell Festival, Free Concert, 3 p.m.—Riddle Center.	May 1	1	Junior Voice Recital—Lynley Spencer, mezzo-soprano, 8 p.m.—Hensdale Chapel.
April 9	Senior Violin Recital—Kim Alexander, 3 p.m.—Hensdale Chapel.	May 3	3	Methodist College Stage Band Concert, 8 p.m.—Reeves Auditorium.
10	Spring Concert, Methodist College Chorus, 3:30 p.m.—Reeves Auditorium.	May 8	8	Cumberland Oratorio Singers present “A German Requiem” by Johannes Brahms, 2 p.m.—Reeves Auditorium.
12	Recital by Methodist College Music			

**Calendar is subject to change. For more information, phone 630-7004.**

## A PAUL GREEN CENTENNIAL CONCERT

Cellist Nancy Green and pianist Frederick Moyer will give a joint concert Friday, March 18 at 8 p.m. in Reeves Auditorium at Methodist College. Admission is free and the public is invited.

The Green and Moyer concert is the ninth of 15 that will be given in the state during March—part of the Paul Green Centennial Tour. The artists are the grandchildren of Paul Green, the North Carolina playwright who wrote *The Lost Colony*. March 17 marks the 100th anniversary of Green’s birth in Harnett County.

The program will include: Rachmaninoff’s “Sonata in g minor for Piano and Cello,” Beethoven’s “12 variations from Mozart’s ‘Magic Flute,’” Brahms’ “Three Hungarian Dances,” and works by De Falla and Kenneth Frazelle.

Nancy Green is an active chamber musician who lives in London and teaches at the Guildhall School of Music. She has

performed at Carnegie Recital Hall, in the Boston Symphony “Pops” concerts, and on other concert stages in America, England, Germany, and Spain. Ms. Green studied at the Julliard School of Music. She has recorded a solo album and two collaborations with pianist Frederick Moyer.

Pianist Frederick Moyer received his musical training at the Curtis Institute of Philadelphia and at the University of Indiana/Bloomington. He has appeared as a soloist with many of America’s major orchestras—Cleveland, Philadelphia, Pittsburgh, Boston, Dallas; with the Japan and Hong Kong Philharmonic Orchestra; and at the Marlboro and Tanglewood Festivals. His nine recordings (on the GM and Jupiter labels) reflect his wide-ranging repertoire and comprise works of composers from three centuries.

The Green/Moyer concert is being sponsored jointly by the Paul Green Foundation and the Methodist College Foundation.

## STOCK MARKET SYMPOSIUM SET FOR APRIL 28

The 13th Annual Stock Market Symposium, sponsored by Methodist’s Center for Entrepreneurship, will be held Thursday, April 28 at 7:00 p.m. in the Methodist College Cafeteria. Nominations for business awards—the Outstanding Woman Entrepreneur and the Small Business Excellence Award—will be accepted through April 8. Send letters of nomination to Dr. Sid Gautam, Methodist College.



# THE DOGWOOD FESTIVAL

April 22-May 1, 1994



Monarch Playmakers will stage Thornton Wilder's *Our Town* April 21-22 in O'Hanlon Amphitheater. Admission is \$4 for adults, \$2 for children.

Dr. Erik Bitterbaum, vice president for academic affairs, will lead a bird watching excursion through the Methodist College woodland Saturday, April 30 at 8 a.m. Phone (910) 630-7031 for more information.

Marie Lakin, a junior at Methodist will give a piano recital April 22 at 8 p.m. in Hensdale Chapel. Admission is free.

The Methodist College Art Department will present its Honors Art Exhibit of student work April 24-May 1 in the Mallet-Rogers House on campus. Phone (910) 630-7107 for exhibit hours.

METHODIST COLLEGE JOINS FAYETTEVILLE IN CELEBRATING  
THE DOGWOOD FESTIVAL, APRIL 22-MAY 1, 1994

Phone (910) 323-1934 for more information

METHODIST COLLEGE  
5400 RAMSEY ST  
FAYETTEVILLE, NC 28311-1420

Address Correction Requested

Second Class  
Postage  
PAID  
FAYETTEVILLE, NC  
28311