



methodist college
fayetteville, n. c. 28301

From Gwen Sykes
METHODIST COLLEGE NEWS BUREAU
(919) 488-7110 ext. 228

FOR IMMEDIATE RELEASE

NEWS

June 24, 1980

SOUTH STOKES GOLF STAR TO ATTEND
METHODIST COLLEGE

FAYETTEVILLE - Dean Spainhour, All-Conference golfer from South Stokes High School, will attend Methodist College this fall, according to Gene Clayton, Methodist golf coach.

Spainhour is a four-letter athlete achieving honors in football, basketball and baseball as well as golf. He was featured in American High School Athlete after his selection to All-Conference teams in golf, baseball and football his senior year.

The son of Mr. and Mrs. Phillip D. Spainhour of Pinnacle, N.C., Spainhour is a former Pilot Knob Park Junior Golf Champion and played his high school golf under Leon Inman.

"I am very happy that Dean has agreed to attend Methodist College. I am certain he is one of the finest all-round athletes ever to graduate from South Stokes," states Coach Clayton. "I am delighted he has decided to pursue his golf skills on the college level. He is an outstanding golfer and possesses unlimited potential. With concentration only on his golf, it will enable him to steadily improve. I am certain he can be a valuable part of our golf program in the future."

Methodist College golfers placed second in the Dixie Conference and sent senior Jack McCormic to the NCAA National Tournament in Des Moines, Iowa, where he earned All-American honorable mention honors.

Methodist College is a four-year college of liberal arts

from South Stokes High School, will attend Methodist College this fall, according to Gene Clayton, Methodist golf coach.

Spainhour is a four-letter athlete achieving honors in football, basketball and baseball as well as golf. He was featured in American High School Athlete after his selection to All-Conference teams in golf, baseball and football his senior year.

The son of Mr. and Mrs. Phillip D. Spainhour of Pinnacle, N.C., Spainhour is a former Pilot Knob Park Junior Golf Champion and played his high school golf under Leon Inman.

"I am very happy that Dean has agreed to attend Methodist College. I am certain he is one of the finest all-round athletes ever to graduate from South Stokes," states Coach Clayton. "I am delighted he has decided to pursue his golf skills on the college level. He is an outstanding golfer and possesses unlimited potential. With concentration only on his golf, it will enable him to steadily improve. I am certain he can be a valuable part of our golf program in the future."

Methodist College golfers placed second in the Dixie Conference and sent senior Jack McCormic to the NCAA National Tournament in Des Moines, Iowa, where he earned All-American honorable mention honors.

Methodist College is a four-year college of liberal arts and sciences located on a 600-acre campus near Fayetteville, NC, overlooking the Cape Fear River. Methodist is a member of Division III of the NCAA.

#

6/23/80
Dean Spainhour / Gog

METHODIST COLLEGE NEWS BUREAU
Publications Center , Student Union

METHODIST COLLEGE
Fayetteville, N.C.

Release Distribution

- | | |
|--|------------------------------------|
| <input type="checkbox"/> Fayetteville Observer | <input type="checkbox"/> WFLB |
| <input type="checkbox"/> Fayetteville Times | <input type="checkbox"/> WFAI |
| <input type="checkbox"/> Paraglide Newspaper | <input type="checkbox"/> WFBS |
| <input type="checkbox"/> News and Observer | <input type="checkbox"/> WQSM/WFNC |
| <input type="checkbox"/> Sanford Herald | <input type="checkbox"/> WIDU |
| <input type="checkbox"/> N.C. Christian Advocate | <input type="checkbox"/> WQTI |
| <input type="checkbox"/> Spectra/Arts Council | <input type="checkbox"/> WLAB |
| <input type="checkbox"/> WWAY-TV | <input type="checkbox"/> WSTS |
| <input type="checkbox"/> WRAL-TV | <input type="checkbox"/> WKIX |
| <input type="checkbox"/> WECT-TV | <input type="checkbox"/> WRAL |
| <input type="checkbox"/> WTVD-TV | <input type="checkbox"/> WQDR |
| <input type="checkbox"/> Cablevision | <input type="checkbox"/> WYYD |
| <input type="checkbox"/> City Forum | |

Regional Distribution as indicated:

- | | |
|--|--|
| <input type="checkbox"/> Sandhill Citizen (Aberdeen) | <input type="checkbox"/> Angier Independent |
| <input type="checkbox"/> Benson Review | <input type="checkbox"/> Moore County News |
| <input type="checkbox"/> Sampson Independent (Clinton) | <input type="checkbox"/> Bladen Journal (E-town) |
| <input type="checkbox"/> Laurinburg Exchange | <input type="checkbox"/> Harnett County News |
| <input type="checkbox"/> Lumberton Post | <input type="checkbox"/> Lumberton Robesonian |
| <input type="checkbox"/> Mount Olive Tribune | <input type="checkbox"/> Raeford News-Journal |
| <input type="checkbox"/> Red Springs Citizen | <input type="checkbox"/> Smithfield Herald |
| <input type="checkbox"/> Smithfield Herald | <input type="checkbox"/> St. Pauls Review |
| <input type="checkbox"/> Whiteville News-Reporter | <input type="checkbox"/> Dunn Daily Record |
| <input type="checkbox"/> Spring Lake News | <input type="checkbox"/> Greensboro Daily News |
| <input type="checkbox"/> Durham Morning Herald | <input type="checkbox"/> Durham Sun |

King Times News
P.O. Box 545
King, N.C. 27021
Attn: Sports

Danbury Reporter
% Mr. Repper
Danbury, N.C. 27016

Clayton (2)
 file

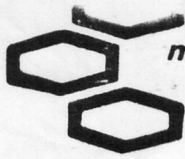

methodist college
fayetteville, n. c. 28301

From Gwen Sykes
METHODIST COLLEGE NEWS BUREAU
(919) 488-7110 ext. 228

FOR IMMEDIATE RELEASE

NEWS

June 24, 1980

YOUTH THEATRE OPENS SEASON WITH
'SKIN OF OUR TEETH'

FAYETTEVILLE - Fayetteville Youth Theatre will open its 1980 summer season with a dinner theatre production of Thornton Wilder's The Skin Of Our Teeth on July 10,11,12 at 6:30 p.m. in the Methodist College Student Union.

A cast of 40 senior high students will perform the Wilder comedy which reaffirms mankind's ability to survive, always just "by the skin of his teeth." The play traces the struggles of the Antrobus family as they face the approaching ice age, the flood of Noah and the "big" war.

Margaret Deem heads the cast as Sabina, the flirtatious complainer and third party in an eternal triangle of Eve Antrobus and Adam Antrobus. Lori Vanderpool plays Eve Antrobus and Charles Johnson is cast as Adam Antrobus, the symbolic if not altogether noble parents of mankind. Joe Cincotti as Cain Antrobus and Vivian Liu as Gladys Antrobus complete the family circle as brother and sister. Billy Lord is cast as Mr. Fitzpatrick, the assertive stage manager. The Ann Clark Dancers will also be featured.

Dr. Jack Peyrouse, director of theatre arts at Methodist College, is directing the production and Alice Arrington of Reid Ross High School is in charge of production. Terri Neisel is stage manager, assisted by Robert Luke.

Quiche Lorraine is the featured entree for the dinner which includes broccoli, tossed salad, homemade rolls and cheese cake.

Reservations are required for the performances and can be

1980 summer season with a dinner theatre production of The Skin Of Our Teeth on July 10,11,12 at 6:30 p.m. in the Methodist College Student Union.

A cast of 40 senior high students will perform the Wilder comedy which reaffirms mankind's ability to survive, always just "by the skin of his teeth." The play traces the struggles of the Antrobus family as they face the approaching ice age, the flood of Noah and the "big" war.

Margaret Deem heads the cast as Sabina, the flirtatious complainer and third party in an eternal triangle of Eve Antrobus and Adam Antrobus. Lori Vanderpool plays Eve Antrobus and Charles Johnson is cast as Adam Antrobus, the symbolic if not altogether noble parents of mankind. Joe Cincotti as Cain Antrobus and Vivian Liu as Gladys Antrobus complete the family circle as brother and sister. Billy Lord is cast as Mr. Fitzpatrick, the assertive stage manager. The Ann Clark Dancers will also be featured.

Dr. Jack Peyrouse, director of theatre arts at Methodist College, is directing the production and Alice Arrington of Reid Ross High School is in charge of production. Terri Neisel is stage manager, assisted by Robert Luke.

Quiche Lorraine is the featured entree for the dinner which includes broccoli, tossed salad, homemade rolls and cheese cake.

Reservations are required for the performances and can be obtained by calling 488-7110, ext. 245. Dinner will be served at 6:30 and the play will begin at 7:30.

Fayetteville Youth Theatre is sponsored by Fayetteville Recreation & Parks Department. This project is supported by the Grassroots Arts Program of the N.C. Arts Council a State agency. The Cumberland County Grassroots Arts Fund is administered by the Arts Council of Fayetteville/Cumberland County. Co-sponsors are Methodist College and Fayetteville City schools.



methodist college
fayetteville, n. c. 28301

From Gwen Sykes
METHODIST COLLEGE NEWS BUREAU
(919) 488-7110 ext. 228

FOR IMMEDIATE RELEASE

NEWS

June 24, 1980

CABLEVISION

Fayetteville Youth Theatre presents "The Skin Of Our Teeth" -
Dinner Theatre in Methodist College Student Union - July 10,11,12 -
6:30 p.m. Call 488-7110, est. 212 for reservations.

#

6/24/80
Cablevision
"Skin of Deer
Teeth"

METHODIST COLLEGE NEWS BUREAU
Publications Center , Student Union

METHODIST COLLEGE
Fayetteville, N.C.

Release Distribution

- | | |
|--|------------------------------------|
| <input type="checkbox"/> Fayetteville Observer | <input type="checkbox"/> WFLB |
| <input type="checkbox"/> Fayetteville Times | <input type="checkbox"/> WFAI |
| <input type="checkbox"/> Paraglide Newspaper | <input type="checkbox"/> WFBS |
| <input type="checkbox"/> News and Observer | <input type="checkbox"/> WQSM/WFNC |
| <input type="checkbox"/> Sanford Herald | <input type="checkbox"/> WIDU |
| <input type="checkbox"/> N.C. Christian Advocate | <input type="checkbox"/> WQTI |
| <input type="checkbox"/> Spectra/Arts Council | <input type="checkbox"/> WLAB |
| <input type="checkbox"/> WWAY-TV | <input type="checkbox"/> WSTS |
| <input type="checkbox"/> WRAL-TV | <input type="checkbox"/> WKIX |
| <input type="checkbox"/> WECT-TV | <input type="checkbox"/> WRAL |
| <input type="checkbox"/> WTVD-TV | <input type="checkbox"/> WQDR |
| <input checked="" type="checkbox"/> Cablevision | <input type="checkbox"/> WYYD |
| <input type="checkbox"/> City Forum | |

Regional Distribution as indicated:

- | | |
|--|--|
| <input type="checkbox"/> Sandhill Citizen (Aberdeen) | <input type="checkbox"/> Angier Independent |
| <input type="checkbox"/> Benson Review | <input type="checkbox"/> Moore County News |
| <input type="checkbox"/> Sampson Independent (Clinton) | <input type="checkbox"/> Bladen Journal (E-town) |
| <input type="checkbox"/> Laurinburg Exchange | <input type="checkbox"/> Harnett County News |
| <input type="checkbox"/> Lumberton Post | <input type="checkbox"/> Lumberton Robesonian |
| <input type="checkbox"/> Mount Olive Tribune | <input type="checkbox"/> Raeford News-Journal |
| <input type="checkbox"/> Red Springs Citizen | <input type="checkbox"/> Smithfield Herald |
| <input type="checkbox"/> Smithfield Herald | <input type="checkbox"/> St. Pauls Review |
| <input type="checkbox"/> Whiteville News-Reporter | <input type="checkbox"/> Dunn Daily Record |
| <input type="checkbox"/> Spring Lake News | <input type="checkbox"/> Greensboro Daily News |
| <input type="checkbox"/> Durham Morning Herald | <input type="checkbox"/> Durham Sun |



methodist college
fayetteville, n. c. 28301

From Gwen Sykes
METHODIST COLLEGE NEWS BUREAU
(919) 488-7110 ext. 228

FOR IMMEDIATE RELEASE

NEWS

June 24, 1980

COMMUNITY CALENDARS

TELEVISION

Thorton Wilder's comedy The Skin Of Our Teeth will open the summer season of the Fayetteville Youth Theatre, July 10,11,12. A cast of 40 will perform Wilder's three-act salute to mankind's ability to always survive, just by the "skin of their teeth," in a dinner theatre production scheduled for the Methodist College Student Union at 6:30 p.m. Reservations are required. Call 488-7110, ext. 212 for reservations.

#

TV
Calendars 6/24/80
"Skin Of
Deer Teeth"

METHODIST COLLEGE NEWS BUREAU
Publications Center , Student Union

METHODIST COLLEGE
Fayetteville, N.C.

Release Distribution

- | | |
|--|------------------------------------|
| <input type="checkbox"/> Fayetteville Observer | <input type="checkbox"/> WFLB |
| <input type="checkbox"/> Fayetteville Times | <input type="checkbox"/> WFAI |
| <input type="checkbox"/> Paraglide Newspaper | <input type="checkbox"/> WFBS |
| <input type="checkbox"/> News and Observer | <input type="checkbox"/> WQSM/WFNC |
| <input type="checkbox"/> Sanford Herald | <input type="checkbox"/> WIDU |
| <input type="checkbox"/> N.C. Christian Advocate | <input type="checkbox"/> WQTI |
| <input type="checkbox"/> Spectra/Arts Council | <input type="checkbox"/> WLAB |
| <input checked="" type="checkbox"/> WWAY-TV | <input type="checkbox"/> WSTS |
| <input checked="" type="checkbox"/> WRAL-TV | <input type="checkbox"/> WKIX |
| <input checked="" type="checkbox"/> WECT-TV | <input type="checkbox"/> WRAL |
| <input checked="" type="checkbox"/> WTVD-TV | <input type="checkbox"/> WQDR |
| <input type="checkbox"/> Cablevision | <input type="checkbox"/> WYYD |
| <input type="checkbox"/> City Forum | |

WPTF
Channel 28
P.O. Box 3540
Durham, N.C.
27702

Regional Distribution as indicated:

- | | |
|--|--|
| <input type="checkbox"/> Sandhill Citizen (Aberdeen) | <input type="checkbox"/> Angier Independent |
| <input type="checkbox"/> Benson Review | <input type="checkbox"/> Moore County News |
| <input type="checkbox"/> Sampson Independent (Clinton) | <input type="checkbox"/> Bladen Journal (E-town) |
| <input type="checkbox"/> Laurinburg Exchange | <input type="checkbox"/> Harnett County News |
| <input type="checkbox"/> Lumberton Post | <input type="checkbox"/> Lumberton Robesonian |
| <input type="checkbox"/> Mount Olive Tribune | <input type="checkbox"/> Raeford News-Journal |
| <input type="checkbox"/> Red Springs Citizen | <input type="checkbox"/> Smithfield Herald |
| <input type="checkbox"/> Smithfield Herald | <input type="checkbox"/> St. Pauls Review |
| <input type="checkbox"/> Whiteville News-Reporter | <input type="checkbox"/> Dunn Daily Record |
| <input type="checkbox"/> Spring Lake News | <input type="checkbox"/> Greensboro Daily News |
| <input type="checkbox"/> Durham Morning Herald | <input type="checkbox"/> Durham Sun |



methodist college
fayetteville, n. c. 28301

From Gwen Sykes
METHODIST COLLEGE NEWS BUREAU
(919) 488-7110 ext. 228

FOR IMMEDIATE RELEASE

NEWS

June 24, 1980

RADIO RELEASE
PUBLIC SERVICE ANNOUNCEMENT

The Fayetteville Youth Theatre will open its summer season with Thornton Wilder's The Skin of Our Teeth in a dinner theatre production scheduled for July 10,11,12 in the Methodist College Student Union at 6:30p.m.

A cast of over 40 senior high students will perform Wilder's comedy, celebrating mankind's ability to always get by just "by the skin of his teeth."

Reservations are required for dinner and the play. Call 488-7110, ext. 212 to make reservations for the night of your choice.

Fayetteville Youth Theatre is sponsored by the Fayetteville Recreation and Parks Department, the Fayetteville City Schools and Methodist College and is supported by a grant of the Grassroots Arts Program of the N.C. Arts Council, a State agency. The Cumberland County Grassroots Arts Fund is administered by the Arts Council of Fayetteville/Cumberland County.

#

RADIO 6/24/80
"Skin of Our Teeth"

METHODIST COLLEGE NEWS BUREAU
Publications Center , Student Union

METHODIST COLLEGE
Fayetteville, N.C.

Release Distribution

- | | |
|--|---|
| <input type="checkbox"/> Fayetteville Observer | <input checked="" type="checkbox"/> WFLB |
| <input type="checkbox"/> Fayetteville Times | <input checked="" type="checkbox"/> WFAI |
| <input type="checkbox"/> Paraglide Newspaper | <input checked="" type="checkbox"/> WFBS |
| <input type="checkbox"/> News and Observer | <input checked="" type="checkbox"/> WQSM/WFNC |
| <input type="checkbox"/> Sanford Herald | <input checked="" type="checkbox"/> WIDU |
| <input type="checkbox"/> N.C. Christian Advocate | <input checked="" type="checkbox"/> WQTI |
| <input type="checkbox"/> Spectra/Arts Council | <input type="checkbox"/> WLAB |
| <input type="checkbox"/> WWAY-TV | <input type="checkbox"/> WSTS |
| <input type="checkbox"/> WRAL-TV | <input type="checkbox"/> WKIX |
| <input type="checkbox"/> WECT-TV | <input type="checkbox"/> WRAL |
| <input type="checkbox"/> WTVD-TV | <input type="checkbox"/> WQDR |
| <input type="checkbox"/> Cablevision | <input type="checkbox"/> WYYD |
| <input type="checkbox"/> City Forum | |

Regional Distribution as indicated:

- | | |
|--|--|
| <input type="checkbox"/> Sandhill Citizen (Aberdeen) | <input type="checkbox"/> Angier Independent |
| <input type="checkbox"/> Benson Review | <input type="checkbox"/> Moore County News |
| <input type="checkbox"/> Sampson Independent (Clinton) | <input type="checkbox"/> Bladen Journal (E-town) |
| <input type="checkbox"/> Laurinburg Exchange | <input type="checkbox"/> Harnett County News |
| <input type="checkbox"/> Lumberton Post | <input type="checkbox"/> Lumberton Robesonian |
| <input type="checkbox"/> Mount Olive Tribune | <input type="checkbox"/> Raeford News-Journal |
| <input type="checkbox"/> Red Springs Citizen | <input type="checkbox"/> Smithfield Herald |
| <input type="checkbox"/> Smithfield Herald | <input type="checkbox"/> St. Pauls Review |
| <input type="checkbox"/> Whiteville News-Reporter | <input type="checkbox"/> Dunn Daily Record |
| <input type="checkbox"/> Spring Lake News | <input type="checkbox"/> Greensboro Daily News |
| <input type="checkbox"/> Durham Morning Herald | <input type="checkbox"/> Durham Sun |



methodist college
fayetteville, n. c. 28301

NEWS

17 file
From Gwen Sykes
METHODIST COLLEGE NEWS BUREAU
(919) 488-7110 ext. 228

FOR IMMEDIATE RELEASE

June 24, 1980

YOUTH THEATRE OPENS SEASON WITH 'SKIN OF OUR TEETH'

FAYETTEVILLE - Fayetteville Youth Theatre will open its 1980 summer season with a dinner theatre production of Thornton Wilder's The Skin Of Our Teeth on July 10,11,12 at 6:30 p.m. in the Methodist College Student Union.

A cast of 40 senior high students will perform the Wilder comedy which reaffirms mankind's ability to survive, always just "by the skin of his teeth." The play traces the struggles of the Antrobus family as they face the approaching ice age, the flood of Noah and the "big" war.

Margaret Deem heads the cast as Sabina, the flirtatious complainer and third party in an eternal triangle of Eve Antrobus and Adam Antrobus. Lori Vanderpool plays Eve Antrobus and Charles Johnson is cast as Adam Antrobus, the symbolic if not altogether noble parents of mankind. Joe Cincotti as Cain Antrobus and Vivian Liu as Gladys Antrobus complete the family circle as brother and sister. Billy Lord is cast as Mr. Fitzpatrick, the assertive stage manager. The Ann Clark Dancers will also be featured.

Dr. Jack Peyrouse, director of theatre arts at Methodist College, is directing the production and Alice Arrington of Reid Ross High School is in charge of production. Terri Neisel is stage manager, assisted by Robert Luke.

Quiche Lorraine is the featured entree for the dinner which includes broccoli, tossed salad, homemade rolls and cheese cake.

FAYETTEVILLE - Fayetteville Youth Theatre will open its 1980 summer season with a dinner theatre production of Thornton Wilder's The Skin Of Our Teeth on July 10,11,12 at 6:30 p.m. in the Methodist College Student Union.

A cast of 40 senior high students will perform the Wilder comedy which reaffirms mankind's ability to survive, always just "by the skin of his teeth." The play traces the struggles of the Antrobus family as they face the approaching ice age, the flood of Noah and the "big" war.

Margaret Deem heads the cast as Sabina, the flirtatious complainer and third party in an eternal triangle of Eve Antrobus and Adam Antrobus. Lori Vanderpool plays Eve Antrobus and Charles Johnson is cast as Adam Antrobus, the symbolic if not altogether noble parents of mankind. Joe Cincotti as Cain Antrobus and Vivian Liu as Gladys Antrobus complete the family circle as brother and sister. Billy Lord is cast as Mr. Fitzpatrick, the assertive stage manager. The Ann Clark Dancers will also be featured.

Dr. Jack Peyrouse, director of theatre arts at Methodist College, is directing the production and Alice Arrington of Reid Ross High School is in charge of production. Terri Neisel is stage manager, assisted by Robert Luke.

Quiche Lorraine is the featured entree for the dinner which includes broccoli, tossed salad, homemade rolls and cheese cake.

Reservations are required for the performances and can be obtained by calling 488-7110, ext. 245. Dinner will be served at 6:30 and the play will begin at 7:30.

Fayetteville Youth Theatre is sponsored by Fayetteville Recreation & Parks Department. This project is supported by the Grassroots Arts Program of the N.C. Arts Council a State agency. The Cumberland County Grassroots Arts Fund is administered by the Arts Council of Fayetteville/Cumberland County. Co-sponsors are Methodist College and Fayetteville City schools.

6/24/80
*'Skin of Our
Teeth' - cast,
advance*

METHODIST COLLEGE NEWS BUREAU
Publications Center , Student Union

METHODIST COLLEGE
Fayetteville, N.C.

Release Distribution

- Fayetteville Observer *M West* _____ WFLB
- Fayetteville Times *T Lassiter* _____ WFAI
- Paraglide Newspaper _____ WFBS
- _____ News and Observer _____ WQSM/WFNC
- Sanford Herald _____ WIDU
- _____ N.C. Christian Advocate _____ WQTI
- Spectra/Arts Council _____ WLAB
- _____ WWAY-TV _____ WSTS
- _____ WRAL-TV _____ WKIX
- _____ WECT-TV _____ WRAL
- _____ WTVD-TV _____ WQDR
- _____ Cablevision _____ WYYD
- City Forum

Regional Distribution as indicated:

- _____ Sandhill Citizen (Aberdeen) _____ Angier Independent
- _____ Benson Review _____ Moore County News
- _____ Sampson Independent (Clinton) _____ Bladen Journal (E-town)
- _____ Laurinburg Exchange _____ Harnett County News
- _____ Lumberton Post _____ Lumberton Robesonian
- _____ Mount Olive Tribune _____ Raeford News-Journal
- _____ Red Springs Citizen _____ Smithfield Herald
- _____ Smithfield Herald _____ St. Pauls Review
- _____ Whiteville News-Reporter _____ Dunn Daily Record
- _____ Spring Lake News _____ Greensboro Daily News
- _____ Durham Morning Herald _____ Durham Sun

*1 - Bradford
College Concepts
- file*



methodist college
fayetteville, n. c. 28301

From Gwen Sykes
METHODIST COLLEGE NEWS BUREAU
(919) 488-7110 ext. 228

FOR IMMEDIATE RELEASE

NEWS

TO: Media Personnel
SUBJECT: Foreign Exchange Students/Press Conference
DATE: June 26, 1980

The arrival of over 170 foreign exchange students from Japan and China is scheduled for Thursday, July 3 with formal opening ceremonies scheduled for Monday evening, July 7 at 7:30. This exercise in international relations is important to this state and certainly to this nation.

I invite you to attend the opening ceremony of July 7 and to remain afterwards for a press conference to be held in the Publications Center immediately following. Dr. Ken Nishimura, founder of the East-West Foundation of Tokyo and Atlanta; Jane Alston, local coordinator for East-West, and several representatives from the foreign student delegation will be available to answer any questions you might have

If I can be of any further service, please contact me.

GWS

6/25/80
Memo
E West

METHODIST COLLEGE NEWS BUREAU
Publications Center , Student Union

METHODIST COLLEGE
Fayetteville, N.C.

Release Distribution

- | | |
|--|---|
| <input checked="" type="checkbox"/> Fayetteville Observer Prather | _____ WFLB |
| <input checked="" type="checkbox"/> Fayetteville Times <i>Wat Hopkins</i> | _____ WFAI |
| _____ Paraglide Newspaper | _____ WFBS |
| <input checked="" type="checkbox"/> News and Observer | <input checked="" type="checkbox"/> WQSM/WFNC |
| <input checked="" type="checkbox"/> Sanford Herald | _____ WIDU |
| _____ N.C. Christian Advocate | _____ WQTI |
| _____ Spectra/Arts Council | _____ WLAB |
| <input checked="" type="checkbox"/> WWAY-TV | _____ WSTS |
| <input checked="" type="checkbox"/> WRAL-TV | _____ WKIX |
| <input checked="" type="checkbox"/> WECT-TV | <input checked="" type="checkbox"/> WRAL |
| <input checked="" type="checkbox"/> WTVD-TV | _____ WQDR |
| _____ Cablevision | _____ WYYD |
| _____ City Forum | |

WPTF-TV
P.O. Box 3540
Durham, N.C.
27702

Regional Distribution as indicated:

- | | |
|---|-------------------------------|
| _____ Sandhill Citizen (Aberdeen) | _____ Angier Independent |
| _____ Benson Review | _____ Moore County News |
| _____ Sampson Independent (Clinton) | _____ Bladen Journal (E-town) |
| _____ Laurinburg Exchange | _____ Harnett County News |
| _____ Lumberton Post | _____ Lumberton Robesonian |
| _____ Mount Olive Tribune | _____ Raeford News-Journal |
| _____ Red Springs Citizen | _____ Smithfield Herald |
| _____ Smithfield Herald | _____ St. Pauls Review |
| _____ Whiteville News-Reporter | _____ Dunn Daily Record |
| _____ Spring Lake News | _____ Greensboro Daily News |
| <input checked="" type="checkbox"/> Durham Morning Herald | _____ Durham Sun |
| <input checked="" type="checkbox"/> AP | |
| <input checked="" type="checkbox"/> UPI | |

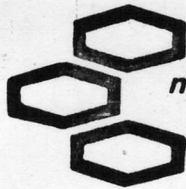

methodist college
fayetteville, n. c. 28301

From Gwen Sykes
METHODIST COLLEGE NEWS BUREAU
(919) 488-7110 ext. 228

FOR IMMEDIATE RELEASE

NEWS

OPENING CEREMONY AND RECEPTION
EAST-WEST FOUNDATION 1980
ORIENTATION PROGRAM

Student Union Building
Methodist College
Fayetteville, N.C.

Monday, July 7, 1980
7:30 p.m.

THE NATIONAL ANTHEMS

United States of America
and Japan

INVOCATION

The Reverend Paul Carruth
District Superintendent
Fayetteville District
The United Methodist Church

INTRODUCTION OF HONORED GUESTS

Dr. Ken Nishimura, Director
East-West Foundation

WELCOME

The Honorable Beth Finch
Mayor
City of Fayetteville

Jun Tashiro, EWF 1979

The Reverend Bill Lowdermilk.
Vice-President
Methodist College

Dr. Richard Pearce
President
Methodist College

Miss Lynda Womack
SGA President
Methodist College

RESPONSE

Students, East-West Program 1980

ANNOUNCEMENTS

PRESENTATION OF GIFT TO THE COLLEGE

Mrs. Mitsuru Nishimura

RECOGNITION OF HOST FAMILIES

Ms. Jane Alston
Coordinator, East-West
Foundation Program

BENEDICTION

The Rev. Dennis Adams
Campus Minister
Methodist College

Student Union Building
Methodist College
Fayetteville, N.C.

Monday, July 7, 1980
7:30 p.m.

THE NATIONAL ANTHEMS

United States of America
and Japan

INVOCATION

The Reverend Paul Carruth
District Superintendent
Fayetteville District
The United Methodist Church

INTRODUCTION OF HONORED GUESTS

Dr. Ken Nishimura, Director
East-West Foundation

WELCOME

The Honorable Beth Finch
Mayor
City of Fayetteville

Jun Tashiro, EWF 1979

The Reverend Bill Lowdermilk.
Vice-President
Methodist College

Dr. Richard Pearce
President
Methodist College

Miss Lynda Womack
SGA President
Methodist College

RESPONSE

Students, East-West Program 1980

ANNOUNCEMENTS

PRESENTATION OF GIFT TO THE COLLEGE

Mrs. Mitsuru Nishimura

RECOGNITION OF HOST FAMILIES

Ms. Jane Alston
Coordinator, East-West
Foundation Program

BENEDICTION

The Rev. Dennis Adams
Campus Minister
Methodist College

POSTLUDE

6/26/80
EW Opening
Ceremony

METHODIST COLLEGE NEWS BUREAU
Publications Center , Student Union

METHODIST COLLEGE
Fayetteville, N.C.

Release Distribution

- | | | |
|---|---|---|
| <input checked="" type="checkbox"/> Fayetteville Observer | | <input type="checkbox"/> WFLB |
| <input checked="" type="checkbox"/> Fayetteville Times | | <input checked="" type="checkbox"/> WFAI |
| <input checked="" type="checkbox"/> Paraglide Newspaper | | <input type="checkbox"/> WFBS |
| <input checked="" type="checkbox"/> News and Observer | | <input checked="" type="checkbox"/> WQSM/WFNC |
| <input checked="" type="checkbox"/> Sanford Herald | | <input type="checkbox"/> WIDU |
| <input type="checkbox"/> N.C. Christian Advocate | | <input type="checkbox"/> WQTI |
| <input type="checkbox"/> Spectra/Arts Council | | <input type="checkbox"/> WLAB |
| <input checked="" type="checkbox"/> WWAY-TV | | <input type="checkbox"/> WSTS |
| <input checked="" type="checkbox"/> WRAL-TV | <input checked="" type="checkbox"/> WPI | <input type="checkbox"/> WKIX |
| <input checked="" type="checkbox"/> WECT-TV | <input checked="" type="checkbox"/> AP | <input checked="" type="checkbox"/> WRAL |
| <input checked="" type="checkbox"/> WTVD-TV | | <input type="checkbox"/> WQDR |
| <input type="checkbox"/> Cablevision | | <input type="checkbox"/> WYYD |
| <input type="checkbox"/> City Forum | | |

Regional Distribution as indicated:

- | | |
|---|---|
| <input type="checkbox"/> Sandhill Citizen (Aberdeen) | <input type="checkbox"/> Angier Independent |
| <input type="checkbox"/> Benson Review | <input type="checkbox"/> Moore County News |
| <input type="checkbox"/> Sampson Independent (Clinton) | <input type="checkbox"/> Bladen Journal (E-town) |
| <input type="checkbox"/> Laurinburg Exchange | <input type="checkbox"/> Harnett County News |
| <input type="checkbox"/> Lumberton Post | <input type="checkbox"/> Lumberton Robesonian |
| <input type="checkbox"/> Mount Olive Tribune | <input type="checkbox"/> Raeford News-Journal |
| <input type="checkbox"/> Red Springs Citizen | <input type="checkbox"/> Smithfield Herald |
| <input type="checkbox"/> Smithfield Herald | <input type="checkbox"/> St. Pauls Review |
| <input type="checkbox"/> Whiteville News-Reporter | <input type="checkbox"/> Dunn Daily Record |
| <input type="checkbox"/> Spring Lake News | <input checked="" type="checkbox"/> Greensboro Daily News |
| <input checked="" type="checkbox"/> Durham Morning Herald | <input type="checkbox"/> Durham Sun |



methodist college
fayetteville, n. c. 28301

NEWS

From Gwen Sykes
METHODIST COLLEGE NEWS BUREAU
(919) 488-7110 ext. 228

FOR IMMEDIATE RELEASE

June 25, 1980

LOCAL DELEGATES LEAVE FOR NATIONAL ALPHA XI CONVENTION

FAYETTEVILLE - Ms. Elaine Porter will be the official delegate for the Central North Carolina Alumna Chapter of Alpha Xi Delta at their National Convention which will convene at Stouffer's National Center Hotel, Arlington, VA, from June 25 to June 29. Ms. Porter is also the Chapter Director for Zeta Mu Collegiate Chapter of Alpha Xi Delta at Methodist College, having founded that chapter in April 1974 and the alumnae chapter in the summer of 1975.

Accompanying her will be Ms. Helen Barrington, alternate delegate, who is the president of the alumnae chapter in Fayetteville and who also serves as Membership/Advisor for the collegiates. Miss Charlene Zielinski, past president of the alumnae chapter, is also attending.

Each two years, more than 400 representatives from across the nation gather to elect national officers, enact legislation, and gather new ideas for philanthropic service to their local communities. At this convention the alumnae and collegiate members will receive intensive instruction in chapter management, building the fraternity image and scholarship.

Alpha Xi Delta, one of the oldest National Panhellenic Conference members, is 74,000 strong with college chapters on 100 campuses and alumnae chapters in 185 major cities across the nation. With the assistance of the Alpha Xi Delta Foundation, the chapters sponsor as their major philanthropy the Aspiration of Foreign Objects

6/25/80
Alpha Xi
Convention

METHODIST COLLEGE NEWS BUREAU
Publications Center , Student Union

METHODIST COLLEGE
Fayetteville, N.C.

Release Distribution

- | | |
|--|--|
| <input checked="" type="checkbox"/> Fayetteville Observer <i>M West</i> | <input type="checkbox"/> WFLB |
| <input checked="" type="checkbox"/> Fayetteville Times <i>T Lassiter</i> | <input checked="" type="checkbox"/> WFAI |
| <input checked="" type="checkbox"/> Paraglide Newspaper | <input type="checkbox"/> WFBS |
| <input type="checkbox"/> News and Observer | <input type="checkbox"/> WQSM/WFNC |
| <input type="checkbox"/> Sanford Herald | <input type="checkbox"/> WIDU |
| <input checked="" type="checkbox"/> N.C. Christian Advocate | <input type="checkbox"/> WQTI |
| <input type="checkbox"/> Spectra/Arts Council | <input type="checkbox"/> WLAB |
| <input type="checkbox"/> WWAY-TV | <input type="checkbox"/> WSTS |
| <input type="checkbox"/> WRAL-TV | <input type="checkbox"/> WKIX |
| <input type="checkbox"/> WECT-TV | <input type="checkbox"/> WRAL |
| <input type="checkbox"/> WTVD-TV | <input type="checkbox"/> WQDR |
| <input type="checkbox"/> Cablevision | <input type="checkbox"/> WYYD |
| <input type="checkbox"/> City Forum | |

Regional Distribution as indicated:

- | | |
|--|--|
| <input type="checkbox"/> Sandhill Citizen (Aberdeen) | <input type="checkbox"/> Angier Independent |
| <input type="checkbox"/> Benson Review | <input type="checkbox"/> Moore County News |
| <input type="checkbox"/> Sampson Independent (Clinton) | <input type="checkbox"/> Bladen Journal (E-town) |
| <input type="checkbox"/> Laurinburg Exchange | <input type="checkbox"/> Harnett County News |
| <input type="checkbox"/> Lumberton Post | <input type="checkbox"/> Lumberton Robesonian |
| <input type="checkbox"/> Mount Olive Tribune | <input type="checkbox"/> Raeford News-Journal |
| <input type="checkbox"/> Red Springs Citizen | <input type="checkbox"/> Smithfield Herald |
| <input type="checkbox"/> Smithfield Herald | <input type="checkbox"/> St. Pauls Review |
| <input type="checkbox"/> Whiteville News-Reporter | <input type="checkbox"/> Dunn Daily Record |
| <input type="checkbox"/> Spring Lake News | <input type="checkbox"/> Greensboro Daily News |
| <input type="checkbox"/> Durham Morning Herald | <input type="checkbox"/> Durham Sun |

Mrs. Elaine Potter
(mailbox)



methodist college
fayetteville, n. c. 28301

From Gwen Sykes
METHODIST COLLEGE NEWS BUREAU
(919) 488-7110 ext. 228

NEWS

FOR IMMEDIATE RELEASE

June 26, 1980

CRYSTAL RIVER BASEBALL STANDOUT WILL ATTEND METHODIST COLLEGE

FAYETTEVILLE - Brian Danley, all-star catcher for the Crystal River (Florida) baseball team, will attend Methodist College this fall, according to Methodist baseball coach Tom Austin.

Danley, a unanimous selection to the All Area-All Gulf Coast Conference baseball team, received Most Valuable Player honors in both his junior and senior years. He batted .365, hitting 3 home runs this season, with 17 RBI's and a 13-13 stolen base record.

"Brian has the ability and experience to add some offensive punch behind the plate," says Coach Austin, "He's a highly competitive player that Methodist is proud to have."

Danley is the son of Mr. and Mrs. Donald Danley of Dunnellon, Florida and he played his high school baseball under Coach David Hickey.

Danley joins the Methodist baseball team as they defend their DIAC Conference championship and seek to improve the 27-8 season record for this past spring.

Methodist College is a four-year college of liberal arts and sciences located in Fayetteville, N.C. on a 600-acre campus overlooking the Cape Fear River. Methodist is a member of NCAA, Division III.

#

6/26/80
Dawley/BBall
(hometown)

METHODIST COLLEGE NEWS BUREAU
Publications Center , Student Union

METHODIST COLLEGE
Fayetteville, N.C.

Release Distribution

- Fayetteville Observer _____ WFLB
- Fayetteville Times _____ WFAI
- _____ Paraglide Newspaper _____ WFBS
- _____ News and Observer _____ WQSM/WFNC
- _____ Sanford Herald _____ WIDU
- _____ N.C. Christian Advocate _____ WQTI
- _____ Spectra/Arts Council _____ WLAB
- _____ WWAY-TV _____ WSTS
- _____ WRAL-TV _____ WKIX
- _____ WECT-TV _____ WRAL
- _____ WTVD-TV _____ WQDR
- _____ Cablevision _____ WYYD
- _____ City Forum

Regional Distribution as indicated:

- _____ Sandhill Citizen (Aberdeen) _____ Angier Independent
- _____ Benson Review _____ Moore County News
- _____ Sampson Independent (Clinton) _____ Bladen Journal (E-town)
- _____ Laurinburg Exchange _____ Harnett County News
- _____ Lumberton Post _____ Lumberton Robesonian
- _____ Mount Olive Tribune _____ Raeford News-Journal
- _____ Red Springs Citizen _____ Smithfield Herald
- _____ Smithfield Herald _____ St. Pauls Review
- _____ Whiteville News-Reporter _____ Dunn Daily Record
- _____ Spring Lake News _____ Greensboro Daily News
- _____ Durham Morning Herald _____ Durham Sun

✓ Coach Austin (mailbox)

✓ file copy (me)

✓ Sun Coast Sentinel
P.O. Box 66
Crystal River, Florida

✓ Citrus County Chronicle
P.O. Box 1899
Inverness, Florida
32650



methodist college
fayetteville, n. c. 28301

From Gwen Sykes
METHODIST COLLEGE NEWS BUREAU
(919) 488-7110 ext. 228

NEWS

FOR IMMEDIATE RELEASE

June 26, 1980

FOR LOCAL RELEASE

FLORIDA BASEBALL STANDOUT CHOOSES
METHODIST COLLEGE

FAYETTEVILLE - Brian Danley of Dunnellon, Florida, all-star catcher for the Crystal River High School (Florida) baseball team, will attend Methodist College this fall, according to Methodist baseball coach Tom Austin.

Danley, a unanimous selection to the All Area-All Gulf Coast Conference baseball team, received Most Valuable Player honors in both his junior and senior years. He batted .365, hitting 3 home runs this season, with 17 RBI's and a 13-13 stolen base record.

"Brian has the ability and experience to add some offensive punch behind the plate," says Coach Austin, "He's a highly competitive player that Methodist is proud to have."

Danley is the son of Mr. and Mrs. Donald Danley of Dunnellon, Florida and he played his high school baseball under Coach David Hickey.

Danley joins the Methodist baseball team as they defend their DIAC Conference championship and seek to improve the 27-8 season record for this past spring.

#

6/26/80
Danley/BBall
(local)

METHODIST COLLEGE NEWS BUREAU
Publications Center ,

Student Union

METHODIST COLLEGE
Fayetteville, N.C.

Release Distribution

- | | |
|---|--|
| <input checked="" type="checkbox"/> Fayetteville Observer | <input type="checkbox"/> WFLB |
| <input checked="" type="checkbox"/> Fayetteville Times | <input checked="" type="checkbox"/> WFAI |
| <input type="checkbox"/> Paraglide Newspaper | <input type="checkbox"/> WFBS |
| <input checked="" type="checkbox"/> News and Observer | <input type="checkbox"/> WQSM/WFNC |
| <input type="checkbox"/> Sanford Herald | <input type="checkbox"/> WIDU |
| <input type="checkbox"/> N.C. Christian Advocate | <input type="checkbox"/> WQTI |
| <input type="checkbox"/> Spectra/Arts Council | <input type="checkbox"/> WLAB |
| <input type="checkbox"/> WWAY-TV | <input type="checkbox"/> WSTS |
| <input type="checkbox"/> WRAL-TV | <input type="checkbox"/> WKIX |
| <input type="checkbox"/> WECT-TV | <input type="checkbox"/> WRAL |
| <input type="checkbox"/> WTVD-TV | <input type="checkbox"/> WQDR |
| <input type="checkbox"/> Cablevision | <input type="checkbox"/> WYYD |
| <input type="checkbox"/> City Forum | |

Regional Distribution as indicated:

- | | |
|--|--|
| <input type="checkbox"/> Sandhill Citizen (Aberdeen) | <input type="checkbox"/> Angier Independent |
| <input type="checkbox"/> Benson Review | <input type="checkbox"/> Moore County News |
| <input type="checkbox"/> Sampson Independent (Clinton) | <input type="checkbox"/> Bladen Journal (E-town) |
| <input type="checkbox"/> Laurinburg Exchange | <input type="checkbox"/> Harnett County News |
| <input type="checkbox"/> Lumberton Post | <input type="checkbox"/> Lumberton Robesonian |
| <input type="checkbox"/> Mount Olive Tribune | <input type="checkbox"/> Raeford News-Journal |
| <input type="checkbox"/> Red Springs Citizen | <input type="checkbox"/> Smithfield Herald |
| <input type="checkbox"/> Smithfield Herald | <input type="checkbox"/> St. Pauls Review |
| <input type="checkbox"/> Whiteville News-Reporter | <input type="checkbox"/> Dunn Daily Record |
| <input type="checkbox"/> Spring Lake News | <input type="checkbox"/> Greensboro Daily News |
| <input type="checkbox"/> Durham Morning Herald | <input type="checkbox"/> Durham Sun |

Austin file



methodist college
fayetteville, n. c. 28301

From Gwen Sykes
METHODIST COLLEGE NEWS BUREAU
(919) 488-7110 ext. 228

NEWS

FOR IMMEDIATE RELEASE

BACKGROUND INFORMATION

Methodist College has been selected for the third year to host the exchange students of foreign nations in a 7-week session this summer, under the auspices of the East-West Foundation of Atlanta and Tokyo.

Over 170 Japanese students attended the 1978, 1979 East-West Foundation summer orientations on the Methodist campus, according to Dr. Ken Nishimura, director of the East-West Foundation.

"We are returning to Fayetteville and to Methodist College because of the hospitality and warmth of the people in your community, said Dr. Nishimura.

"You created an atmosphere of welcome for our Japanese students that helped them make the transition of being a foreign visitor in a strange country with greater ease."

Dr. Nishimura stated that the success of last year's program was a strong factor in the decision of the East-West Foundation to return.

An expanded program will bring not only Japanese students to the Methodist campus for the summer but also Korean and Chinese students. Approximately 170 students are expected to arrive at Methodist on July 3 and stay through August 20. These are students who will be attending American colleges and universities in the fall. The summer session seeks to offer them a cultural and language bridge from their homeland to the college campus here. Courses will be given in English as a Second Language, composition, history and culture as well as other

host the exchange students of foreign nations in a 7-week session this summer, under the auspices of the East-West Foundation of Atlanta and Tokyo.

Over 170 Japanese students attended the 1978, 1979 East-West Foundation summer orientations on the Methodist campus, according to Dr. Ken Nishimura, director of the East-West Foundation.

"We are returning to Fayetteville and to Methodist College because of the hospitality and warmth of the people in your community, said Dr. Nishimura.

"You created an atmosphere of welcome for our Japanese students that helped them make the transition of being a foreign visitor in a strange country with greater ease."

Dr. Nishimura stated that the success of last year's program was a strong factor in the decision of the East-West Foundation to return.

An expanded program will bring not only Japanese students to the Methodist campus for the summer but also Korean and Chinese students. Approximately 170 students are expected to arrive at Methodist on July 3 and stay through August 20. These are students who will be attending American colleges and universities in the fall. The summer session seeks to offer them a cultural and language bridge from their homeland to the college campus here. Courses will be given in English as a Second Language, composition, history and culture as well as other academic introductions to courses they will see in the fall.

In addition to the classroom instruction provided, the students will receive opportunities to assimilate American lifestyle through visits to museums, shopping malls, theatre, zoos and other points of interest. Host families provide another opportunity for the Japanese students to see American family life first-hand.

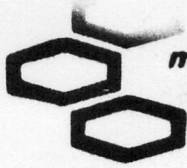

methodist college
fayetteville, n. c. 28301

From Gwen Sykes
METHODIST COLLEGE NEWS BUREAU
(919) 488-7110 ext. 228

FOR IMMEDIATE RELEASE

NEWS

2-2-2-2

All students will be housed in the Methodist College dormitories, according to Jane Alston, Methodist College coordinator for the East-West Foundation.

Dr. Richard W. Pearce, president of Methodist College, expressed delight over the selection of Methodist as the site of the summer program stating that "the commendation of the East-West Foundation is a source of pride to both Methodist and the city of Fayetteville."

"I take particular pride in the fact that our community has been chosen to represent what is good in all American communities, We welcome these visitors in the spirit of brotherhood, believing that the road to peace in the world is taken by steps like these."

#

6/26/80
Background
E-OW packet

METHODIST COLLEGE NEWS BUREAU
Publications Center, C-101

METHODIST COLLEGE
Fayetteville, N.C.

Release Distribution

<input checked="" type="checkbox"/>	Fayetteville Observer	_____	WFLB
<input checked="" type="checkbox"/>	Fayetteville Times	_____	WFAI
_____	Paraglide Newspaper	_____	WFBS
<input checked="" type="checkbox"/>	News and Observer	<input checked="" type="checkbox"/>	WQSM/WFNC
<input checked="" type="checkbox"/>	Sanford Herald	_____	WIDU
_____	N. C. Christian Advocate	_____	WQTI
_____	Spectra/Arts Council	_____	WLAB
<input checked="" type="checkbox"/>	WAY-TV	_____	WSTS
<input checked="" type="checkbox"/>	WRAL-TV	_____	WKIX
<input checked="" type="checkbox"/>	WECT-TV	<input checked="" type="checkbox"/>	WRAL
<input checked="" type="checkbox"/>	WTVD-TV	_____	WQDR
_____	Cablevision	_____	WYYD

WPTF

Regional Distribution as indicated:

_____	Sandhill Citizen (Aberdeen)	_____	Angier Independent
_____	Benson Review	_____	Moore County News
_____	Sampson Independent (Clinton)	_____	Bladen Journal (E-town)
_____	Laurinburg Exchange	_____	Harnett County News
_____	Lumberton Post	_____	Lumberton Robesonian
_____	Mount Olive Tribune	_____	Raeford News-Journal
_____	Red Springs Citizen	_____	Smithfield Herald
_____	Smithfield Herald	_____	St. Pauls Review
_____	Whiteville News-Reporter	_____	Dunn Daily Record

Durham Morning Herald



methodist college
fayetteville, n. c. 28301

From Gwen Sykes
METHODIST COLLEGE NEWS BUREAU
(919) 488-7110 ext. 228

FOR IMMEDIATE RELEASE

NEWS

Itinerary for East-West Foundation Students Summer, 1980

June 30	Depart from Tokyo. Arrive in New York
July 3	Arrival at Methodist College cafeteria at approximately 6:00 p.m. Evening meal served.
July 4	Holiday Picnic - 4:00 - College campus Fireworks display, watermelon slicing, races
July 7	Classes begin Formal opening ceremony in Student Union Ballroom at 7:30 p.m. Reception immediately following in the Methodist College cafeteria Press conference in Publications Center at approximately 8:30 p.m.
July 7 - August 20	Seven-week orientation session for foreign exchange students
August 20	Students depart for various colleges and universities

6/26/80
Itinerary
EW / Summer

METHODIST COLLEGE NEWS BUREAU
Publications Center , Student Union

METHODIST COLLEGE
Fayetteville, N.C.

Release Distribution

- | | |
|---|---|
| <input checked="" type="checkbox"/> Fayetteville Observer | <input type="checkbox"/> WFLB |
| <input checked="" type="checkbox"/> Fayetteville Times | <input checked="" type="checkbox"/> WFAI |
| <input checked="" type="checkbox"/> Paraglide Newspaper | <input type="checkbox"/> WFBS |
| <input checked="" type="checkbox"/> News and Observer | <input checked="" type="checkbox"/> WQSM/WFNC |
| <input checked="" type="checkbox"/> Sanford Herald | <input type="checkbox"/> WIDU |
| <input type="checkbox"/> N.C. Christian Advocate | <input type="checkbox"/> WQTI |
| <input type="checkbox"/> Spectra/Arts Council | <input type="checkbox"/> WLAB |
| <input checked="" type="checkbox"/> WWAY-TV | <input type="checkbox"/> WSTS |
| <input checked="" type="checkbox"/> WRAL-TV | <input type="checkbox"/> WKIX |
| <input checked="" type="checkbox"/> WECT-TV | <input checked="" type="checkbox"/> WRAL |
| <input checked="" type="checkbox"/> WTVD-TV | <input type="checkbox"/> WQDR |
| <input type="checkbox"/> Cablevision | <input type="checkbox"/> WYYD |
| <input type="checkbox"/> City Forum | |

Regional Distribution as indicated:

- | | |
|---|--|
| <input type="checkbox"/> Sandhill Citizen (Aberdeen) | <input type="checkbox"/> Angier Independent |
| <input type="checkbox"/> Benson Review | <input type="checkbox"/> Moore County News |
| <input type="checkbox"/> Sampson Independent (Clinton) | <input type="checkbox"/> Bladen Journal (E-town) |
| <input type="checkbox"/> Laurinburg Exchange | <input type="checkbox"/> Harnett County News |
| <input type="checkbox"/> Lumberton Post | <input type="checkbox"/> Lumberton Robesonian |
| <input type="checkbox"/> Mount Olive Tribune | <input type="checkbox"/> Raeford News-Journal |
| <input type="checkbox"/> Red Springs Citizen | <input type="checkbox"/> Smithfield Herald |
| <input type="checkbox"/> Smithfield Herald | <input type="checkbox"/> St. Pauls Review |
| <input type="checkbox"/> Whiteville News-Reporter | <input type="checkbox"/> Dunn Daily Record |
| <input type="checkbox"/> Spring Lake News | <input type="checkbox"/> Greensboro Daily News |
| <input checked="" type="checkbox"/> Durham Morning Herald | <input type="checkbox"/> Durham Sun |

AP
 UPI



methodist college
fayetteville, n. c. 28301

From Gwen Sykes
METHODIST COLLEGE NEWS BUREAU
(919) 488-7110 ext. 228

FOR IMMEDIATE RELEASE

NEWS

June 26, 1980

FOR RELEASE ON MONDAY, JUNE 30

JAPANESE EXCHANGE STUDENTS ARRIVE;
OPENING CEREMONIES SET

FAYETTEVILLE - Over 170 foreign exchange students from Japan and China are expected to arrive at Methodist College here on Thursday, July 3, to begin an intensive 7-week program of language and cultural orientation.

These students arrived in New York today and will tour New York, Washington and Williamsburg before reaching their N.C. destination. While at Methodist, they will attend classes daily in preparation for enrolling in various colleges and universities in the fall.

Dr. Ken Nishimura, director of the East-West Foundation, will hold formal opening ceremonies for the foreign exchange students on Monday evening, July 7 at 7:30 in the Methodist College student union.

This is the third year that the Atlanta/Tokyo-based East-West Foundation has chosen to return to the Methodist College campus. Nishimura cites the cosmopolitan atmosphere of the community and the hospitality of the Fayetteville people as major reasons for Methodist's continued selection.

"An atmosphere of welcome is created for our students," says Nishimura, "making the transition of being a foreign visitor in a strange country an easier one."



methodist college
fayetteville, n. c. 28301

From Gwen Sykes
METHODIST COLLEGE NEWS BUREAU
(919) 488-7110 ext. 228

FOR IMMEDIATE RELEASE

NEWS

2-2-2-2

The summer session seeks to offer the East-West students a cultural and language bridge from their homeland to the college campus here. Courses will be given in English as a second language, composition, history and culture as well as other academic introductions to college courses.

Students will be housed in the Methodist College dormitories through August 20.

#

6/27/80
EW
Arrival

METHODIST COLLEGE NEWS BUREAU
Publications Center, C-101

METHODIST COLLEGE
Fayetteville, N.C.

Release Distribution

<input checked="" type="checkbox"/>	Fayetteville Observer	<input type="checkbox"/>	WFLB
<input checked="" type="checkbox"/>	Fayetteville Times	<input checked="" type="checkbox"/>	WFAI
<input checked="" type="checkbox"/>	Paraglide Newspaper	<input type="checkbox"/>	WFBS
<input checked="" type="checkbox"/>	News and Observer	<input checked="" type="checkbox"/>	WQSM/WFNC
<input checked="" type="checkbox"/>	Sanford Herald	<input type="checkbox"/>	WIDU
<input type="checkbox"/>	N. C. Christian Advocate	<input type="checkbox"/>	WQTI
<input type="checkbox"/>	Spectra/Arts Council	<input type="checkbox"/>	WLAB
<input checked="" type="checkbox"/>	WWAY-TV	<input type="checkbox"/>	WSTS
<input checked="" type="checkbox"/>	WRAL-TV	<input type="checkbox"/>	WKIX
<input checked="" type="checkbox"/>	WECT-TV	<input checked="" type="checkbox"/>	WRAL
<input checked="" type="checkbox"/>	WTVD-TV	<input type="checkbox"/>	WQDR
<input type="checkbox"/>	Cablevision	<input type="checkbox"/>	WYYD

Regional Distribution as indicated:

<input type="checkbox"/>	Sandhill Citizen (Aberdeen)	<input type="checkbox"/>	Angier Independent
<input type="checkbox"/>	Benson Review	<input type="checkbox"/>	Moore County News
<input type="checkbox"/>	Sampson Independent (Clinton)	<input type="checkbox"/>	Bladen Journal (E-town)
<input type="checkbox"/>	Laurinburg Exchange	<input type="checkbox"/>	Harnett County News
<input type="checkbox"/>	Lumberton Post	<input type="checkbox"/>	Lumberton Robesonian
<input type="checkbox"/>	Mount Olive Tribune	<input type="checkbox"/>	Raeford News-Journal
<input type="checkbox"/>	Red Springs Citizen	<input type="checkbox"/>	Smithfield Herald
<input type="checkbox"/>	Smithfield Herald	<input type="checkbox"/>	St. Pauls Review
<input type="checkbox"/>	Whiteville News-Reporter	<input type="checkbox"/>	Dunn Daily Record

WPI
 AP
 Durham

Greensboro
 Charlotte Observer



methodist college
fayetteville, n. c. 28301

From Gwen Sykes
METHODIST COLLEGE NEWS BUREAU
(919) 488-7110 ext. 228

FOR IMMEDIATE RELEASE

NEWS

June 27, 1980

RADIO RELEASE

Over 170 foreign exchange students will arrive Thursday, July 3 at Methodist College to begin an intensive 7-week orientation and language session, under the auspices of the Atlanta-based East-West Foundation.

Both Japanese and Chinese students will be in the group arriving in New York on July 1. Students will tour New York, Washington and Williamsburg on their road trip to North Carolina, as part of their American experi

Formal opening ceremonies for the East-West Foundation are scheduled for Monday evening for Monday evening, July 7 at 7:30 in the Methodist College Student Union.

After the 7-week orientation session at Methodist, these students will attend various colleges and universities throughout the United States.

#

METHODIST COLLEGE NEWS BUREAU
Publications Center, C-101

METHODIST COLLEGE
Fayetteville, N.C.

6/27/80
Encl
Arrival
RADIO

Release Distribution

_____ Fayetteville Observer	✓	WFLB
_____ Fayetteville Times	✓	WFAI
_____ Paraglide Newspaper	✓	WFBS
_____ News and Observer	✓	WQSM/WFNC
_____ Sanford Herald	✓	WIDU
_____ N. C. Christian Advocate	✓	WQTI
_____ Spectra/Arts Council	✓	WLAB
_____ WWAY-TV	✓	WSTS
_____ WRAL-TV	✓	WKIX
_____ WECT-TV	✓	WRAL
_____ WTVD-TV	✓	WQDR
_____ Cablevision	✓	WYYD

✓
NC News
Network

Regional Distribution as indicated:

_____ Sandhill Citizen (Aberdeen)	_____ Angier Independent
_____ Benson Review	_____ Moore County News
_____ Sampson Independent (Clinton)	_____ Bladen Journal (E-town)
_____ Laurinburg Exchange	_____ Harnett County News
_____ Lumberton Post	_____ Lumberton Robesonian
_____ Mount Olive Tribune	_____ Raeford News-Journal
_____ Red Springs Citizen	_____ Smithfield Herald
_____ Smithfield Herald	_____ St. Pauls Review
_____ Whiteville News-Reporter	_____ Dunn Daily Record



Methodist College

FAYETTEVILLE, NORTH CAROLINA 28301

June 30, 1980

Mr. Roy Parker, Editor
THE FAYETTEVILLE TIMES
P.O. Box 849
Fayetteville, N.C. 28302

Dear Roy:

Over 130 Japanese students will arrive Thursday, July 3 for seven weeks of language and cultural orientation at Methodist College under the auspices of the East-West Foundation.

It is my hope that you will take an opportunity to welcome them to our community in your editorial pages. I find that these students are keenly attuned to political and international commentary, particularly fond of American editorials - I know that your welcome would not go unnoticed.

In this, as in all things, I appreciate your continued support.
Thank you.

Sincerely yours,

Gwen P. Sykes
Director, News Bureau

GPS/sf



Methodist College

FAYETTEVILLE, NORTH CAROLINA 28301

June 30, 1980

Mr. John Eslinger, Editor
THE FAYETTEVILLE OBSERVER
P.O. Box 849
Fayetteville, N.C. 28302

Dear John:

Over 130 Japanese students will arrive Thursday, July 3 for seven weeks of language and cultural orientation at Methodist College under the auspices of the East-West Foundation.

It is my hope that you will take an opportunity to welcome them to our community in your editorial pages. I find that these students are keenly attuned to political and international commentary, particularly fond of American editorials - I know that your welcome would not go unnoticed.

In this, as in all things, I appreciate your continued support.
Thank you.

Sincerely yours,

Gwen P. Sykes
Director, News Bureau

GPS/sf

METHODIST COLLEGE NEWS BUREAU
Publications Center, C-101

METHODIST COLLEGE
Fayetteville, N.C.

Release Distribution

6/30/80
Letters to
Editors for
ENF

<input checked="" type="checkbox"/>	Fayetteville Observer <i>Eslinger</i>	_____	WFLB
<input checked="" type="checkbox"/>	Fayetteville Times <i>Parker</i>	_____	WFAI
_____	Paraglide Newspaper	_____	WFBS
_____	News and Observer	_____	WQSM/WFNC
_____	Sanford Herald	_____	WIDU
_____	N. C. Christian Advocate	_____	WQTI
_____	Spectra/Arts Council	_____	WLAB
_____	WWAY-TV	_____	WSTS
_____	WRAL-TV	_____	WKIX
_____	WECT-TV	_____	WRAL
_____	WTVD-TV	_____	WQDR
_____	Cablevision	_____	WYYD

Regional Distribution as indicated:

_____	Sandhill Citizen (Aberdeen)	_____	Angier Independent
_____	Benson Review	_____	Moore County News
_____	Sampson Independent (Clinton)	_____	Bladen Journal (E-town)
_____	Laurinburg Exchange	_____	Harnett County News
_____	Lumberton Post	_____	Lumberton Robesonian
_____	Mount Olive Tribune	_____	Raeford News-Journal
_____	Red Springs Citizen	_____	Smithfield Herald
_____	Smithfield Herald	_____	St. Pauls Review
_____	Whiteville News-Reporter	_____	Dunn Daily Record



methodist college
fayetteville, n. c. 28301

From Gwen Sykes
METHODIST COLLEGE NEWS BUREAU
(919) 488-7110 ext. 228

FOR IMMEDIATE RELEASE

NEWS

June 30, 1980

VIRGIN ISLANDS BASKETBALL STANDOUT
TO ATTEND METHODIST COLLEGE

FAYETTEVILLE - Roger Airall, basketball standout at Ivanna Eudora Kean High School in the Virgin Islands, will attend Methodist College this fall, according to Joe Miller, Methodist Coach.

Airall, a 6'3", 155 lb. forward was top rebounder in the territory conference with 14 rebounds per game. He averaged 14 points and 8 assists per game his senior year, leading the Kean High School team to their third consecutive championship.

"Roger Airall is the second player from the Virgin Islands to play for Methodist," says Coach Miller. "Donald Cid played on the 1979-80 team and contributed significantly. I feel that Roger can contribute to our squad and I am looking forward to working with him."

Airall played his high school ball under Coach Butch Duncenson. Methodist College is a four-year college of liberal arts and sciences located in Fayetteville, N.C. on a 600-acre campus overlooking the Cape Fear River. Methodist is a member of NCAA, Division III.

#

7/1/80
*Airall
Basketball*

Release Distribution

<input checked="" type="checkbox"/>	Fayetteville Observer <i>Sports</i>	<input type="checkbox"/>	WFLB
<input checked="" type="checkbox"/>	Fayetteville Times <i>Sports</i>	<input checked="" type="checkbox"/>	WFAI
<input type="checkbox"/>	Paraglide Newspaper	<input type="checkbox"/>	WFBS
<input checked="" type="checkbox"/>	News and Observer	<input type="checkbox"/>	WQSM/WFNC
<input type="checkbox"/>	Sanford Herald	<input type="checkbox"/>	WIDU
<input type="checkbox"/>	N. C. Christian Advocate	<input type="checkbox"/>	WQTI
<input type="checkbox"/>	Spectra/Arts Council	<input type="checkbox"/>	WLAB
<input type="checkbox"/>	WWAY-TV	<input type="checkbox"/>	WSTS
<input type="checkbox"/>	WRAL-TV	<input type="checkbox"/>	WKIX
<input type="checkbox"/>	WECT-TV	<input type="checkbox"/>	WRAL
<input type="checkbox"/>	WTVD-TV	<input type="checkbox"/>	WQDR
<input type="checkbox"/>	Cablevision	<input type="checkbox"/>	WYYD

Regional Distribution as indicated:

<input type="checkbox"/>	Sandhill Citizen (Aberdeen)	<input type="checkbox"/>	Angier Independent
<input type="checkbox"/>	Benson Review	<input type="checkbox"/>	Moore County News
<input type="checkbox"/>	Sampson Independent (Clinton)	<input type="checkbox"/>	Bladen Journal (E-town)
<input type="checkbox"/>	Laurinburg Exchange	<input type="checkbox"/>	Harnett County News
<input type="checkbox"/>	Lumberton Post	<input type="checkbox"/>	Lumberton Robesonian
<input type="checkbox"/>	Mount Olive Tribune	<input type="checkbox"/>	Raeford News-Journal
<input type="checkbox"/>	Red Springs Citizen	<input type="checkbox"/>	Smithfield Herald
<input type="checkbox"/>	Smithfield Herald	<input type="checkbox"/>	St. Pauls Review
<input type="checkbox"/>	Whiteville News-Reporter	<input type="checkbox"/>	Dunn Daily Record

The Virgin Islands
Daily News
Wimmelsthaft Gade
#4+5
Charlotte Amelia D.T.

Coach Miller
 file